

Daily Direct Steer and Heifer Slaughter Cattle Summary

For Trade on:

Friday, November 06, 2020

LM_CT100	5-AREA	LM_CT109
Neg. Cash Volume:	10,493	Dressed Formula Vol: 33,109
Live Steer Avg:	\$106.15	Steer/Heifer Avg: \$168.94
Live Heifer Avg:	\$106.78	Dressed Neg. Grid Vol: 1,360
Dressed Steer Avg:	\$166.21	Steer/Heifer Avg: \$172.66
Dressed Heifer Avg:	\$167.00	TOTAL VOLUME: 44,962
LM_CT106	TOTAL WK TO DATE VOLUME:	274,364
Committed:	65,450	Delivered: 103,250

LM_CT118	TX-OK-NM	LM_CT109
Neg. Cash Volume:	0	Dressed Formula Vol: 9,141
Live Steer Avg:	\$0.00	Steer/Heifer Avg: \$168.41
Live Heifer Avg:	\$0.00	Dressed Neg. Grid Vol: 0
Dressed Steer Avg:	\$0.00	Steer/Heifer Avg: \$0.00
Dressed Heifer Avg:	\$0.00	TOTAL VOLUME: 9,141
LM_CT106	TOTAL WK TO DATE VOLUME:	51,610
Committed:	8,546	Delivered: 30,365

LM_CT121	KANSAS	LM_CT109
Neg. Cash Volume:	527	Dressed Formula Vol: 12,978
Live Steer Avg:	\$107.00	Steer/Heifer Avg: \$171.30
Live Heifer Avg:	\$107.00	Dressed Neg. Grid Vol: 78
Dressed Steer Avg:	\$0.00	Steer/Heifer Avg: \$157.87
Dressed Heifer Avg:	\$0.00	TOTAL VOLUME: 13,583
LM_CT106	TOTAL WK TO DATE VOLUME:	78,597
Committed:	20,816	Delivered: 31,603

LM_CT124	NEBRASKA	LM_CT109
Neg. Cash Volume:	4,605	Dressed Formula Vol: 6,742
Live Steer Avg:	\$106.93	Steer/Heifer Avg: \$168.30
Live Heifer Avg:	\$107.00	Dressed Neg. Grid Vol: 744
Dressed Steer Avg:	\$167.00	Steer/Heifer Avg: \$178.21
Dressed Heifer Avg:	\$0.00	TOTAL VOLUME: 12,091
LM_CT106	TOTAL WK TO DATE VOLUME:	80,702
Committed:	12,044	Delivered: 24,784

LM_CT134	COLORADO	LM_CT109
Neg. Cash Volume:	0	Dressed Formula Vol: 719
Live Steer Avg:	n/a	Steer/Heifer Avg: \$169.40
Live Heifer Avg:	n/a	Dressed Neg. Grid Vol: 0
Dressed Steer Avg:	n/a	Steer/Heifer Avg: \$0.00
Dressed Heifer Avg:	n/a	TOTAL VOLUME: 719
LM_CT106	TOTAL WK TO DATE VOLUME:	15,011
Committed:	7,059	Delivered: 3,939

LM_CT137	IA-MN	LM_CT109
Neg. Cash Volume:	5,283	Dressed Formula Vol: 3,606
Live Steer Avg:	\$105.50	Steer/Heifer Avg: \$162.79
Live Heifer Avg:	\$106.20	Dressed Neg. Grid Vol: 563
Dressed Steer Avg:	\$165.22	Steer/Heifer Avg: \$166.74
Dressed Heifer Avg:	\$167.00	TOTAL VOLUME: 9,452
LM_CT106	TOTAL WK TO DATE VOLUME:	49,022
Committed:	16,985	Delivered: 12,559

For Friday in the Southern Plains negotiated cash trading was mostly inactive on light demand. In the Southern Plains Wednesday was the last reported market with live at 107.00. On Friday in Nebraska and the Western Cornbelt negotiated cash trading was limited on light to moderate demand. In Nebraska the last reported market was on Thursday with live and dressed at 107.00 and 167.00, respectively. In the Western Cornbelt Thursday was the last reported market with live and dressed trading from 105.00-106.00 and 165.00-167.00, respectively.

5-Area Live Steer Weighted Average

Last Week's Price = \$104.24

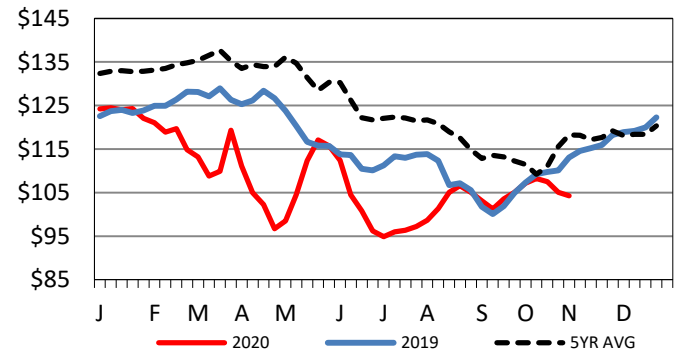

Iowa-Minnesota Formula Carcass Weights

Last Week's Weight = 940 lbs

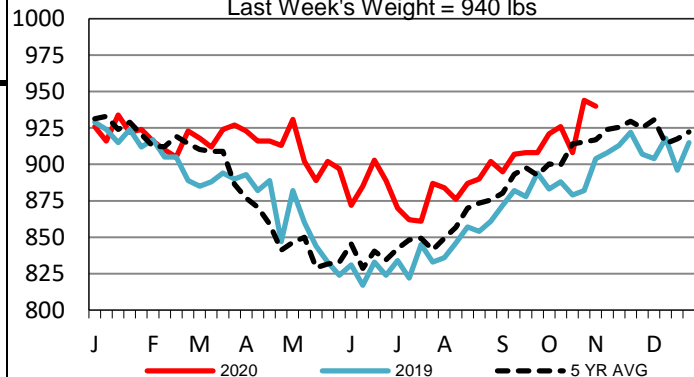

5-Area Formula Carcass Weight

Last Week's Weight = 900 lbs

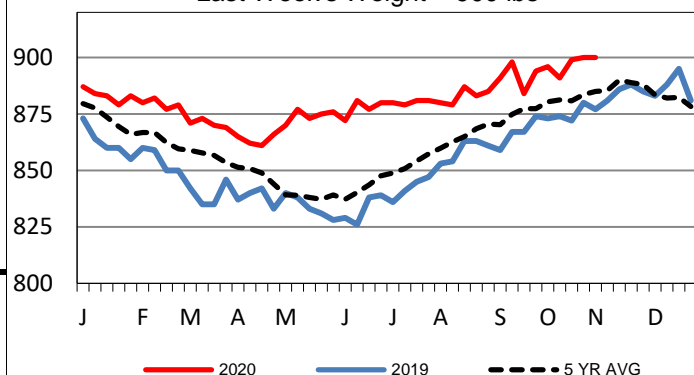

USDA Livestock, Poultry and Grain Market News

St. Joseph, Missouri

Phone: 816-676-7000

stjoe.lpgmn@ams.usda.gov