

Daily Direct Steer and Heifer Slaughter Cattle Summary

For Trade on:

Thursday, November 05, 2020

LM_CT100	5-AREA	LM_CT109
Neg. Cash Volume:	50,708	Dressed Formula Vol: 31,700
Live Steer Avg:	\$106.06	Steer/Heifer Avg: \$170.05
Live Heifer Avg:	\$106.57	Dressed Neg. Grid Vol: 1,784
Dressed Steer Avg:	\$166.37	Steer/Heifer Avg: \$168.44
Dressed Heifer Avg:	\$166.68	TOTAL VOLUME: 84,192
LM_CT106	TOTAL WK TO DATE VOLUME:	229,402
Committed:	112,086	Delivered: 62,746

LM_CT118	TX-OK-NM	LM_CT109
Neg. Cash Volume:	926	Dressed Formula Vol: 4,014
Live Steer Avg:	\$107.00	Steer/Heifer Avg: \$169.48
Live Heifer Avg:	\$107.00	Dressed Neg. Grid Vol: 189
Dressed Steer Avg:	\$0.00	Steer/Heifer Avg: \$165.24
Dressed Heifer Avg:	\$0.00	TOTAL VOLUME: 5,129
LM_CT106	TOTAL WK TO DATE VOLUME:	42,469
Committed:	32,952	Delivered: 18,332

LM_CT121	KANSAS	LM_CT109
Neg. Cash Volume:	440	Dressed Formula Vol: 10,459
Live Steer Avg:	\$107.00	Steer/Heifer Avg: \$170.21
Live Heifer Avg:	\$107.00	Dressed Neg. Grid Vol: 0
Dressed Steer Avg:	\$0.00	Steer/Heifer Avg: \$0.00
Dressed Heifer Avg:	\$0.00	TOTAL VOLUME: 10,899
LM_CT106	TOTAL WK TO DATE VOLUME:	65,014
Committed:	16,013	Delivered: 16,320

LM_CT124	NEBRASKA	LM_CT109
Neg. Cash Volume:	27,207	Dressed Formula Vol: 10,169
Live Steer Avg:	\$106.72	Steer/Heifer Avg: \$170.21
Live Heifer Avg:	\$106.92	Dressed Neg. Grid Vol: 1,013
Dressed Steer Avg:	\$166.54	Steer/Heifer Avg: \$169.23
Dressed Heifer Avg:	\$167.00	TOTAL VOLUME: 38,389
LM_CT106	TOTAL WK TO DATE VOLUME:	68,611
Committed:	33,181	Delivered: 13,309

LM_CT134	COLORADO	LM_CT109
Neg. Cash Volume:	0	Dressed Formula Vol: 5,030
Live Steer Avg:	n/a	Steer/Heifer Avg: \$172.62
Live Heifer Avg:	n/a	Dressed Neg. Grid Vol: 88
Dressed Steer Avg:	n/a	Steer/Heifer Avg: \$168.14
Dressed Heifer Avg:	n/a	TOTAL VOLUME: 5,118
LM_CT106	TOTAL WK TO DATE VOLUME:	14,292
Committed:	10,439	Delivered: 6,497

LM_CT137	IA-MN	LM_CT109
Neg. Cash Volume:	22,135	Dressed Formula Vol: 2,306
Live Steer Avg:	\$105.27	Steer/Heifer Avg: \$163.59
Live Heifer Avg:	\$105.79	Dressed Neg. Grid Vol: 494
Dressed Steer Avg:	\$166.72	Steer/Heifer Avg: \$168.08
Dressed Heifer Avg:	\$166.21	TOTAL VOLUME: 24,935
LM_CT106	TOTAL WK TO DATE VOLUME:	39,570
Committed:	19,501	Delivered: 8,288

For Thursday in Nebraska and the Western Cornbelt negotiated cash trading was moderate with good demand. In Nebraska, live traded steady at 107.00 when compared to Wednesday. Compared to last week dressed traded 4.00-9.00 higher at 167.00. In the Western Cornbelt, compared to last week live have moved 3.00-4.00 higher from 105.00-106.00 and dressed traded 2.00-7.00 higher from 165.00-167.00. For Thursday in the Southern Plains negotiated cash trading was mostly inactive on very light demand. The last market was on Wednesday with live trades at 107.00.

5-Area Live Steer Weighted Average

Last Week's Price = \$104.24

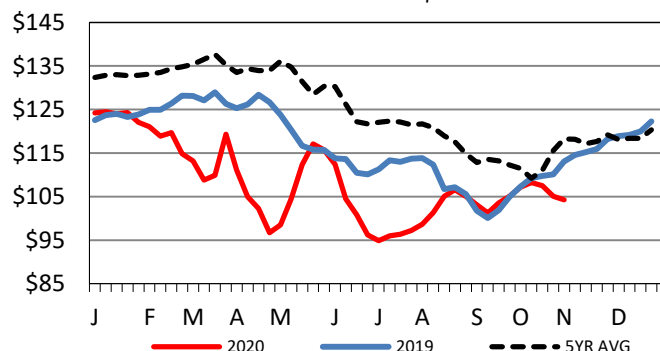

Nebraska Formula Carcass Weights

Last Week's Weight = 924 lbs

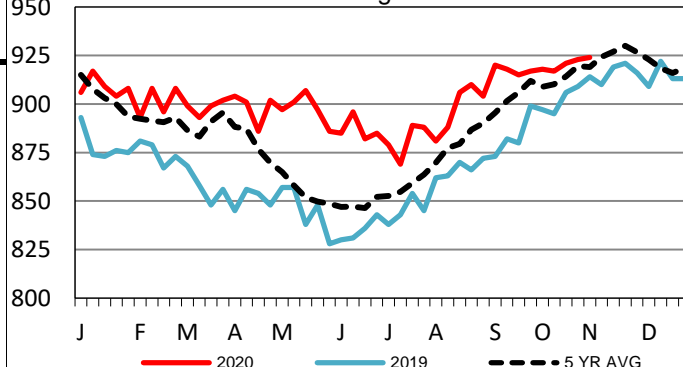

Colorado Formula Carcass Weights

Last Week's Weight = 870 lbs

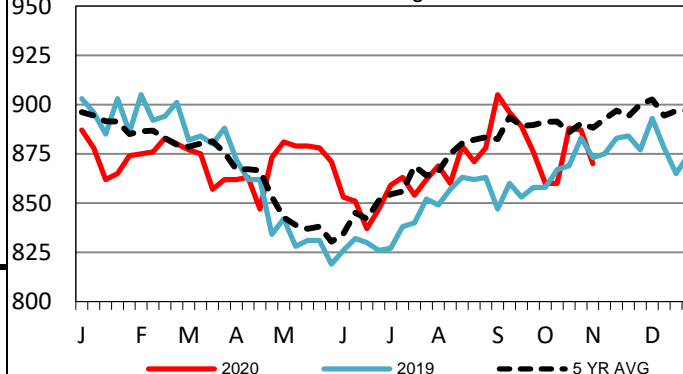

USDA Livestock, Poultry and Grain Market News

St. Joseph, Missouri

Phone: 816-676-7000

stjoe.lpgmn@ams.usda.gov