

Daily Direct Steer and Heifer Slaughter Cattle Summary

For Trade on:

Tuesday, November 03, 2020

LM_CT100	5-AREA	LM_CT109
Neg. Cash Volume:	402	Dressed Formula Vol: 31,589
Live Steer Avg:	\$102.00	Steer/Heifer Avg: \$171.56
Live Heifer Avg:	\$0.00	Dressed Neg. Grid Vol: 2,945
Dressed Steer Avg:	\$158.00	Steer/Heifer Avg: \$170.86
Dressed Heifer Avg:	\$164.00	TOTAL VOLUME: 34,936
LM_CT106	TOTAL WK TO DATE VOLUME:	82,549
Committed:	50,511	Delivered: 67,874

LM_CT118	TX-OK-NM	LM_CT109
Neg. Cash Volume:	0	Dressed Formula Vol: 8,666
Live Steer Avg:	\$0.00	Steer/Heifer Avg: \$170.20
Live Heifer Avg:	\$0.00	Dressed Neg. Grid Vol: 0
Dressed Steer Avg:	\$0.00	Steer/Heifer Avg: \$0.00
Dressed Heifer Avg:	\$0.00	TOTAL VOLUME: 8,666
LM_CT106	TOTAL WK TO DATE VOLUME:	19,585
Committed:	10,596	Delivered: 16,136

LM_CT121	KANSAS	LM_CT109
Neg. Cash Volume:	0	Dressed Formula Vol: 9,839
Live Steer Avg:	\$0.00	Steer/Heifer Avg: \$170.80
Live Heifer Avg:	\$0.00	Dressed Neg. Grid Vol: 144
Dressed Steer Avg:	\$0.00	Steer/Heifer Avg: \$160.08
Dressed Heifer Avg:	\$0.00	TOTAL VOLUME: 9,983
LM_CT106	TOTAL WK TO DATE VOLUME:	30,416
Committed:	24,780	Delivered: 18,208

LM_CT124	NEBRASKA	LM_CT109
Neg. Cash Volume:	0	Dressed Formula Vol: 7,058
Live Steer Avg:	\$0.00	Steer/Heifer Avg: \$175.09
Live Heifer Avg:	\$0.00	Dressed Neg. Grid Vol: 1,692
Dressed Steer Avg:	\$0.00	Steer/Heifer Avg: \$173.11
Dressed Heifer Avg:	\$0.00	TOTAL VOLUME: 8,750
LM_CT106	TOTAL WK TO DATE VOLUME:	16,576
Committed:	7,453	Delivered: 17,049

LM_CT134	COLORADO	LM_CT109
Neg. Cash Volume:	0	Dressed Formula Vol: 2,934
Live Steer Avg:	n/a	Steer/Heifer Avg: \$177.04
Live Heifer Avg:	n/a	Dressed Neg. Grid Vol: 0
Dressed Steer Avg:	n/a	Steer/Heifer Avg: \$0.00
Dressed Heifer Avg:	n/a	TOTAL VOLUME: 2,934
LM_CT106	TOTAL WK TO DATE VOLUME:	8,532
Committed:	3,967	Delivered: 6,871

LM_CT137	IA-MN	LM_CT109
Neg. Cash Volume:	402	Dressed Formula Vol: 3,092
Live Steer Avg:	\$102.00	Steer/Heifer Avg: \$164.54
Live Heifer Avg:	\$0.00	Dressed Neg. Grid Vol: 1,155
Dressed Steer Avg:	\$158.00	Steer/Heifer Avg: \$169.11
Dressed Heifer Avg:	\$164.00	TOTAL VOLUME: 4,649
LM_CT106	TOTAL WK TO DATE VOLUME:	7,596
Committed:	3,715	Delivered: 9,610

For Tuesday negotiated cash trading was at a standstill in the Southern Plains and Nebraska. In the Western Cornbelt negotiated cash trading was mostly inactive on light demand. Not enough purchases for a market trend. Last week in the Southern Plains live traded at 106.00, on light test. For the prior week in Nebraska live traded from 103.00-105.00 and dressed, on a very light test, traded from 158.00-163.00. For the previous week in the Western Cornbelt live traded from 101.00-103.00 and dressed, on a very light test, traded from 158.00-165.00.

5-Area Live Steer Weighted Average

Last Week's Price = \$104.24

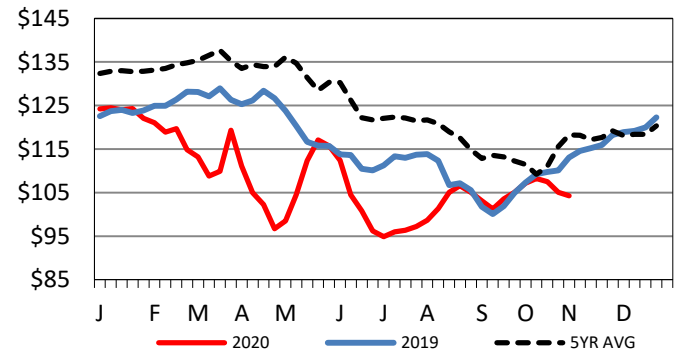

TX-OK-NM Wkly Live Steer Wtd Avg

Last week's price = \$106.04

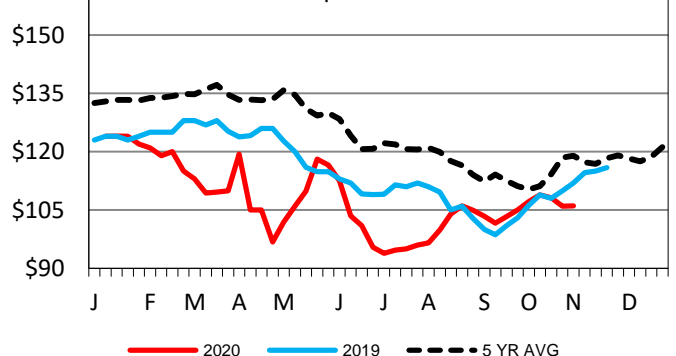

Iowa-Minnesota Wkly Dressed Steer Wtd Avg

Last Week's Price = \$163.14

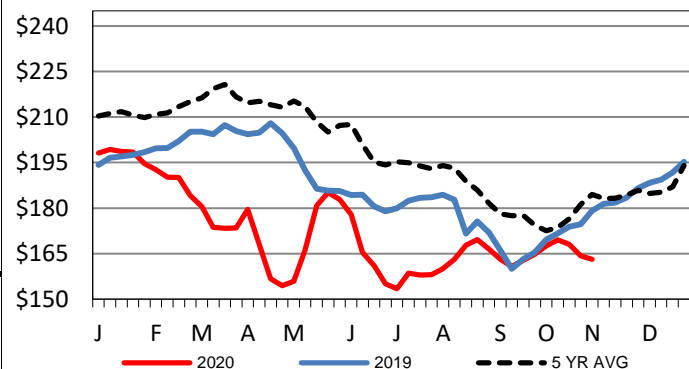

USDA Livestock, Poultry and Grain Market News

St. Joseph, Missouri

Phone: 816-676-7000

stjoe.lpgmn@ams.usda.gov