

Daily Direct Steer and Heifer Slaughter Cattle Summary

For Trade on:

Wednesday, October 28, 2020

LM_CT100	5-AREA	LM_CT109
Neg. Cash Volume:	4,571	Dressed Formula Vol: 23,272
Live Steer Avg:	\$104.07	Steer/Heifer Avg: \$172.77
Live Heifer Avg:	\$103.39	Dressed Neg. Grid Vol: 2,048
Dressed Steer Avg:	\$158.28	Steer/Heifer Avg: \$172.49
Dressed Heifer Avg:	\$163.00	TOTAL VOLUME: 29,891
LM_CT106	TOTAL WK TO DATE VOLUME:	102,398
Committed:	54,693	Delivered: 62,536

LM_CT118	TX-OK-NM	LM_CT109
Neg. Cash Volume:	1,126	Dressed Formula Vol: 5,402
Live Steer Avg:	\$106.12	Steer/Heifer Avg: \$171.16
Live Heifer Avg:	\$105.65	Dressed Neg. Grid Vol: 0
Dressed Steer Avg:	\$0.00	Steer/Heifer Avg: \$0.00
Dressed Heifer Avg:	\$0.00	TOTAL VOLUME: 6,528
LM_CT106	TOTAL WK TO DATE VOLUME:	24,253
Committed:	18,715	Delivered: 11,637

LM_CT121	KANSAS	LM_CT109
Neg. Cash Volume:	151	Dressed Formula Vol: 7,961
Live Steer Avg:	\$106.25	Steer/Heifer Avg: \$171.36
Live Heifer Avg:	\$0.00	Dressed Neg. Grid Vol: 0
Dressed Steer Avg:	\$0.00	Steer/Heifer Avg: \$0.00
Dressed Heifer Avg:	\$0.00	TOTAL VOLUME: 8,112
LM_CT106	TOTAL WK TO DATE VOLUME:	35,234
Committed:	10,846	Delivered: 17,529

LM_CT124	NEBRASKA	LM_CT109
Neg. Cash Volume:	2,338	Dressed Formula Vol: 6,194
Live Steer Avg:	\$103.00	Steer/Heifer Avg: \$178.36
Live Heifer Avg:	\$0.00	Dressed Neg. Grid Vol: 435
Dressed Steer Avg:	\$158.28	Steer/Heifer Avg: \$171.51
Dressed Heifer Avg:	\$0.00	TOTAL VOLUME: 8,967
LM_CT106	TOTAL WK TO DATE VOLUME:	19,789
Committed:	16,694	Delivered: 16,063

LM_CT134	COLORADO	LM_CT109
Neg. Cash Volume:	0	Dressed Formula Vol: 608
Live Steer Avg:	n/a	Steer/Heifer Avg: \$176.85
Live Heifer Avg:	n/a	Dressed Neg. Grid Vol: 813
Dressed Steer Avg:	n/a	Steer/Heifer Avg: \$175.53
Dressed Heifer Avg:	n/a	TOTAL VOLUME: 1,421
LM_CT106	TOTAL WK TO DATE VOLUME:	10,045
Committed:	4,784	Delivered: 7,357

LM_CT137	IA-MN	LM_CT109
Neg. Cash Volume:	956	Dressed Formula Vol: 3,590
Live Steer Avg:	\$101.00	Steer/Heifer Avg: \$168.35
Live Heifer Avg:	\$101.43	Dressed Neg. Grid Vol: 840
Dressed Steer Avg:	\$0.00	Steer/Heifer Avg: \$170.12
Dressed Heifer Avg:	\$163.00	TOTAL VOLUME: 5,386
LM_CT106	TOTAL WK TO DATE VOLUME:	13,978
Committed:	3,654	Delivered: 9,950

On Wednesday negotiated cash trading was limited on light demand in all feeding regions. Not enough purchases in any region for a full market trend. Last week in the Southern Plains live purchases traded at 106.00. Last week in Nebraska live purchases traded at 105.00 and dressed purchases from 162.00-166.00. In the Western Cornbelt last week, live purchases traded from 103.00-105.00 and dressed purchases from 163.00-165.00.

5-Area Live Steer Weighted Average

Last Week's Price = \$105.07

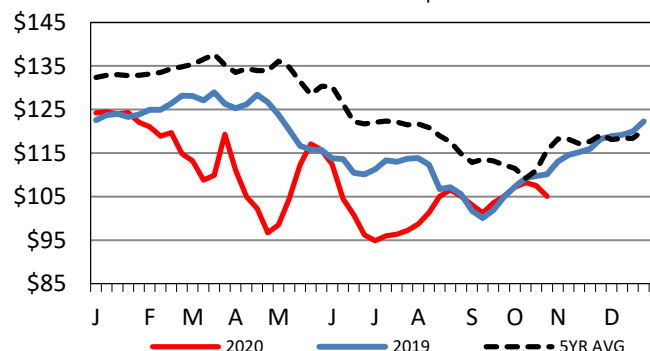

Kansas Weekly Live Steer Weighted Average

Last Week's Price = \$105.90

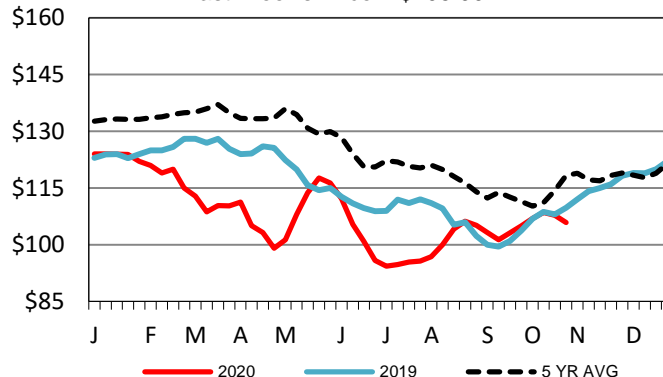

Iowa-Minnesota Wkly Dressed Steer Wtd Avg

Last Week's Price = \$164.28

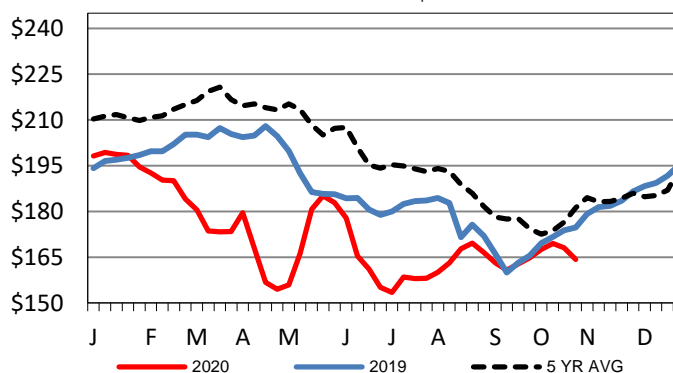

USDA Livestock, Poultry and Grain Market News

St. Joseph, Missouri

Phone: 816-676-7000

stjoe.lpgmn@ams.usda.gov