

Daily Direct Steer and Heifer Slaughter Cattle Summary

For Trade on:

Tuesday, October 27, 2020

LM_CT100	5-AREA	LM_CT109
Neg. Cash Volume:	1,459	Dressed Formula Vol: 18,966
Live Steer Avg:	\$101.04	Steer/Heifer Avg: \$174.31
Live Heifer Avg:	\$0.00	Dressed Neg. Grid Vol: 1,040
Dressed Steer Avg:	\$0.00	Steer/Heifer Avg: \$169.99
Dressed Heifer Avg:	\$0.00	TOTAL VOLUME: 21,465
LM_CT106	TOTAL WK TO DATE VOLUME:	72,507
Committed:	41,127	Delivered: 69,076

LM_CT118	TX-OK-NM	LM_CT109
Neg. Cash Volume:	419	Dressed Formula Vol: 5,234
Live Steer Avg:	\$0.00	Steer/Heifer Avg: \$172.51
Live Heifer Avg:	\$0.00	Dressed Neg. Grid Vol: 0
Dressed Steer Avg:	\$0.00	Steer/Heifer Avg: \$0.00
Dressed Heifer Avg:	\$0.00	TOTAL VOLUME: 5,653
LM_CT106	TOTAL WK TO DATE VOLUME:	17,725
Committed:	5,076	Delivered: 16,143

LM_CT121	KANSAS	LM_CT109
Neg. Cash Volume:	0	Dressed Formula Vol: 4,273
Live Steer Avg:	\$0.00	Steer/Heifer Avg: \$173.93
Live Heifer Avg:	\$0.00	Dressed Neg. Grid Vol: 73
Dressed Steer Avg:	\$0.00	Steer/Heifer Avg: \$160.56
Dressed Heifer Avg:	\$0.00	TOTAL VOLUME: 4,346
LM_CT106	TOTAL WK TO DATE VOLUME:	27,122
Committed:	18,330	Delivered: 17,002

LM_CT124	NEBRASKA	LM_CT109
Neg. Cash Volume:	172	Dressed Formula Vol: 3,596
Live Steer Avg:	\$0.00	Steer/Heifer Avg: \$171.83
Live Heifer Avg:	\$0.00	Dressed Neg. Grid Vol: 314
Dressed Steer Avg:	\$0.00	Steer/Heifer Avg: \$172.40
Dressed Heifer Avg:	\$0.00	TOTAL VOLUME: 4,082
LM_CT106	TOTAL WK TO DATE VOLUME:	10,822
Committed:	10,977	Delivered: 18,672

LM_CT134	COLORADO	LM_CT109
Neg. Cash Volume:	0	Dressed Formula Vol: 3,657
Live Steer Avg:	n/a	Steer/Heifer Avg: \$183.99
Live Heifer Avg:	n/a	Dressed Neg. Grid Vol: 214
Dressed Steer Avg:	n/a	Steer/Heifer Avg: \$174.99
Dressed Heifer Avg:	n/a	TOTAL VOLUME: 3,871
LM_CT106	TOTAL WK TO DATE VOLUME:	8,624
Committed:	2,653	Delivered: 6,747

LM_CT137	IA-MN	LM_CT109
Neg. Cash Volume:	868	Dressed Formula Vol: 2,206
Live Steer Avg:	\$101.04	Steer/Heifer Avg: \$167.29
Live Heifer Avg:	\$0.00	Dressed Neg. Grid Vol: 697
Dressed Steer Avg:	\$0.00	Steer/Heifer Avg: \$169.50
Dressed Heifer Avg:	\$0.00	TOTAL VOLUME: 3,771
LM_CT106	TOTAL WK TO DATE VOLUME:	8,592
Committed:	4,091	Delivered: 10,512

On Tuesday negotiated cash trading in Nebraska and the Western Cornbelt was mostly inactive on very light demand. In the Southern Plains negotiated cash trading was at a standstill. Not enough purchases in any region for a full market trend. Last week in the Southern Plains live purchases traded at 106.00. Last week in Nebraska live purchases traded at 105.00 and dressed purchases from 162.00-166.00. In the Western Cornbelt last week, live purchases traded from 103.00-105.00 and dressed purchases from 163.00-165.00.

5-Area Live Steer Weighted Average

Last Week's Price = \$105.07

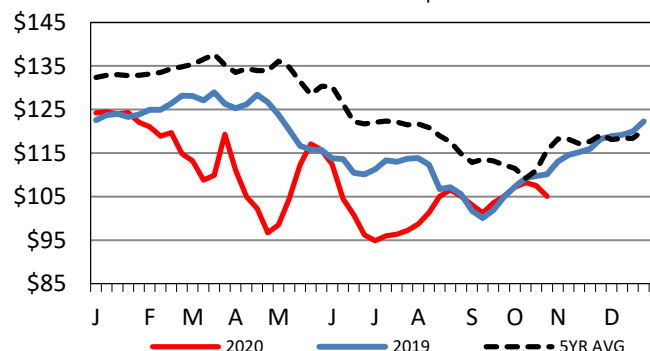

TX-OK-NM Wkly Live Steer Wtd Avg

Last week's price = \$106.01

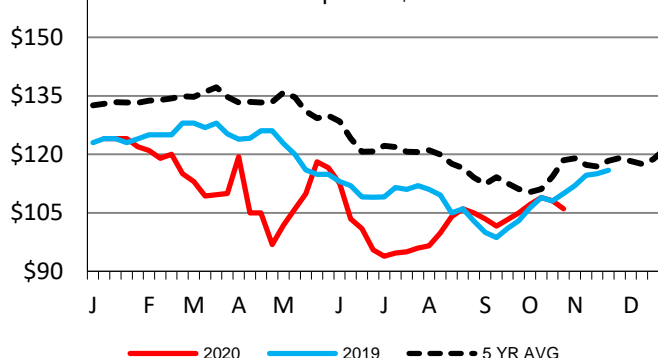

Nebraska Weekly Dressed Steer Weighted Avg

Last Week's Price = \$163.64

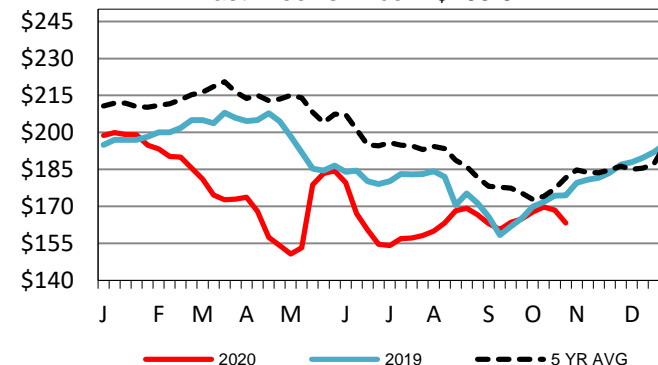

USDA Livestock, Poultry and Grain Market News

St. Joseph, Missouri

Phone: 816-676-7000

stjoe.lpgmn@ams.usda.gov