

Daily Direct Steer and Heifer Slaughter Cattle Summary

For Trade on:

Monday, October 26, 2020

LM_CT100	5-AREA	LM_CT109
Neg. Cash Volume:	420	Dressed Formula Vol: 45,690
Live Steer Avg:	\$103.00	Steer/Heifer Avg: \$171.58
Live Heifer Avg:	\$0.00	Dressed Neg. Grid Vol: 4,932
Dressed Steer Avg:	\$0.00	Steer/Heifer Avg: \$169.86
Dressed Heifer Avg:	\$0.00	TOTAL VOLUME: 51,042
LM_CT106	TOTAL WK TO DATE VOLUME:	51,042
Committed:	68,640	Delivered: 65,392

LM_CT118	TX-OK-NM	LM_CT109
Neg. Cash Volume:	0	Dressed Formula Vol: 11,827
Live Steer Avg:	\$0.00	Steer/Heifer Avg: \$170.12
Live Heifer Avg:	\$0.00	Dressed Neg. Grid Vol: 245
Dressed Steer Avg:	\$0.00	Steer/Heifer Avg: \$169.80
Dressed Heifer Avg:	\$0.00	TOTAL VOLUME: 12,072
LM_CT106	TOTAL WK TO DATE VOLUME:	12,072
Committed:	15,289	Delivered: 13,587

LM_CT121	KANSAS	LM_CT109
Neg. Cash Volume:	0	Dressed Formula Vol: 21,436
Live Steer Avg:	\$0.00	Steer/Heifer Avg: \$172.78
Live Heifer Avg:	\$0.00	Dressed Neg. Grid Vol: 1,340
Dressed Steer Avg:	\$0.00	Steer/Heifer Avg: \$170.06
Dressed Heifer Avg:	\$0.00	TOTAL VOLUME: 22,776
LM_CT106	TOTAL WK TO DATE VOLUME:	22,776
Committed:	16,000	Delivered: 16,533

LM_CT124	NEBRASKA	LM_CT109
Neg. Cash Volume:	80	Dressed Formula Vol: 6,259
Live Steer Avg:	\$0.00	Steer/Heifer Avg: \$172.14
Live Heifer Avg:	\$0.00	Dressed Neg. Grid Vol: 401
Dressed Steer Avg:	\$0.00	Steer/Heifer Avg: \$167.66
Dressed Heifer Avg:	\$0.00	TOTAL VOLUME: 6,740
LM_CT106	TOTAL WK TO DATE VOLUME:	6,740
Committed:	14,629	Delivered: 16,401

LM_CT134	COLORADO	LM_CT109
Neg. Cash Volume:	0	Dressed Formula Vol: 3,834
Live Steer Avg:	n/a	Steer/Heifer Avg: \$170.54
Live Heifer Avg:	n/a	Dressed Neg. Grid Vol: 919
Dressed Steer Avg:	n/a	Steer/Heifer Avg: \$174.03
Dressed Heifer Avg:	n/a	TOTAL VOLUME: 4,753
LM_CT106	TOTAL WK TO DATE VOLUME:	4,753
Committed:	14,230	Delivered: 6,852

LM_CT137	IA-MN	LM_CT109
Neg. Cash Volume:	340	Dressed Formula Vol: 2,374
Live Steer Avg:	\$103.00	Steer/Heifer Avg: \$168.13
Live Heifer Avg:	\$0.00	Dressed Neg. Grid Vol: 2,107
Dressed Steer Avg:	\$0.00	Steer/Heifer Avg: \$168.39
Dressed Heifer Avg:	\$0.00	TOTAL VOLUME: 4,821
LM_CT106	TOTAL WK TO DATE VOLUME:	4,821
Committed:	8,492	Delivered: 12,019

On Monday negotiated cash trading in Nebraska and the Western Cornbelt was mostly inactive on very light demand. In the Southern Plains negotiated cash trading was at a standstill. Not enough purchases in any region for a full market trend. Last week in the Southern Plains live purchases traded at 106.00. Last week in Nebraska live purchases traded at 105.00 and dressed purchases from 162.00-166.00. In the Western Cornbelt last week, live purchases traded from 103.00-105.00 and dressed purchases from 163.00-165.00.

5-Area Live Steer Weighted Average

Last Week's Price = \$105.07

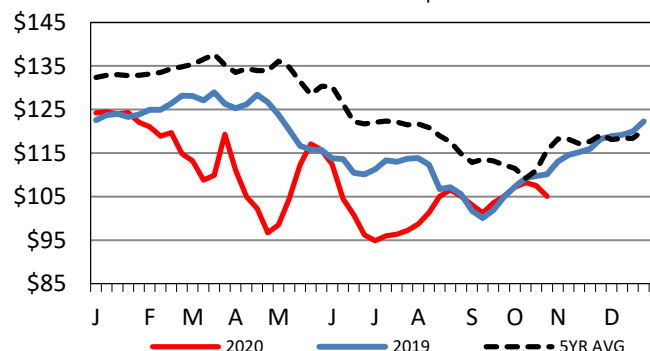

TX-OK-NM Wkly Live Steer Wtd Avg

Last week's price = \$106.01

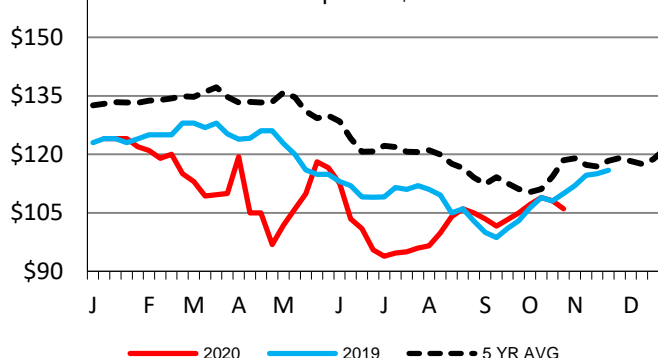

Nebraska Weekly Dressed Steer Weighted Avg

Last Week's Price = \$163.64

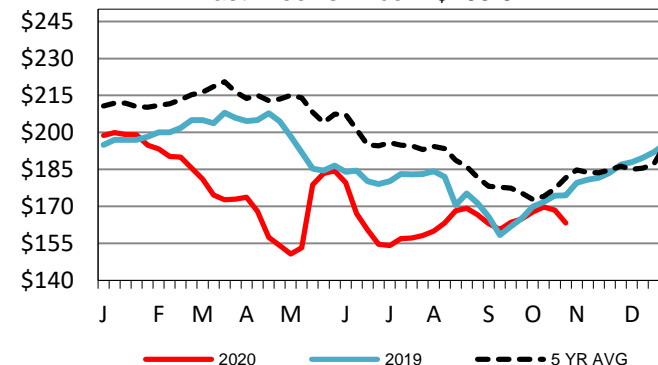

USDA Livestock, Poultry and Grain Market News

St. Joseph, Missouri

Phone: 816-676-7000

stjoe.lpgmn@ams.usda.gov