

Daily Direct Steer and Heifer Slaughter Cattle Summary

For Trade on:

Tuesday, October 20, 2020

LM_CT100	5-AREA	LM_CT109
Neg. Cash Volume:	17,658	Dressed Formula Vol: 29,537
Live Steer Avg:	\$104.93	Steer/Heifer Avg: \$176.69
Live Heifer Avg:	\$104.99	Dressed Neg. Grid Vol: 3,488
Dressed Steer Avg:	\$164.74	Steer/Heifer Avg: \$170.06
Dressed Heifer Avg:	\$165.28	TOTAL VOLUME: 50,683
LM_CT106	TOTAL WK TO DATE VOLUME:	126,006
Committed:	85,934	Delivered: 68,183

LM_CT118	TX-OK-NM	LM_CT109
Neg. Cash Volume:	1,285	Dressed Formula Vol: 9,702
Live Steer Avg:	\$1,060.00	Steer/Heifer Avg: \$175.43
Live Heifer Avg:	\$106.00	Dressed Neg. Grid Vol: 92
Dressed Steer Avg:	\$0.00	Steer/Heifer Avg: \$169.21
Dressed Heifer Avg:	\$0.00	TOTAL VOLUME: 11,079
LM_CT106	TOTAL WK TO DATE VOLUME:	28,023
Committed:	28,063	Delivered: 18,218

LM_CT121	KANSAS	LM_CT109
Neg. Cash Volume:	3,651	Dressed Formula Vol: 7,871
Live Steer Avg:	\$105.95	Steer/Heifer Avg: \$174.14
Live Heifer Avg:	\$106.00	Dressed Neg. Grid Vol: 249
Dressed Steer Avg:	\$0.00	Steer/Heifer Avg: \$168.19
Dressed Heifer Avg:	\$0.00	TOTAL VOLUME: 11,771
LM_CT106	TOTAL WK TO DATE VOLUME:	48,379
Committed:	24,939	Delivered: 18,600

LM_CT124	NEBRASKA	LM_CT109
Neg. Cash Volume:	6,584	Dressed Formula Vol: 6,260
Live Steer Avg:	\$104.35	Steer/Heifer Avg: \$178.74
Live Heifer Avg:	\$104.78	Dressed Neg. Grid Vol: 1,296
Dressed Steer Avg:	\$166.00	Steer/Heifer Avg: \$170.82
Dressed Heifer Avg:	\$166.00	TOTAL VOLUME: 14,140
LM_CT106	TOTAL WK TO DATE VOLUME:	25,814
Committed:	16,257	Delivered: 15,511

LM_CT134	COLORADO	LM_CT109
Neg. Cash Volume:	0	Dressed Formula Vol: 3,153
Live Steer Avg:	n/a	Steer/Heifer Avg: \$187.44
Live Heifer Avg:	n/a	Dressed Neg. Grid Vol: 604
Dressed Steer Avg:	n/a	Steer/Heifer Avg: \$170.84
Dressed Heifer Avg:	n/a	TOTAL VOLUME: 3,757
LM_CT106	TOTAL WK TO DATE VOLUME:	7,004
Committed:	6,110	Delivered: 6,037

LM_CT137	IA-MN	LM_CT109
Neg. Cash Volume:	6,138	Dressed Formula Vol: 2,572
Live Steer Avg:	\$103.75	Steer/Heifer Avg: \$171.18
Live Heifer Avg:	\$103.78	Dressed Neg. Grid Vol: 1,294
Dressed Steer Avg:	\$164.56	Steer/Heifer Avg: \$169.66
Dressed Heifer Avg:	\$163.70	TOTAL VOLUME: 10,004
LM_CT106	TOTAL WK TO DATE VOLUME:	16,966
Committed:	10,565	Delivered: 9,817

For Tuesday negotiated cash trading was limited on light demand in in the Southern Plains with a few live trading steady, compared to Monday at 106.00. In Nebraska and the Western Cornbelt negotiated cash trade was slow on light to moderate demand. In Nebraska a few live traded from 104.00-105.00 and dressed at 166.00. In the Western Cornbelt a few dressed traded at 164.00. Last week in Nebraska live traded from 107.00-108.00 and dressed traded at 169.00. Last week in the Western Cornbelt live traded from 106.00-108.00 and dressed traded from 167.00-169.00.

5-Area Live Steer Weighted Average

Last Week's Price = \$107.52

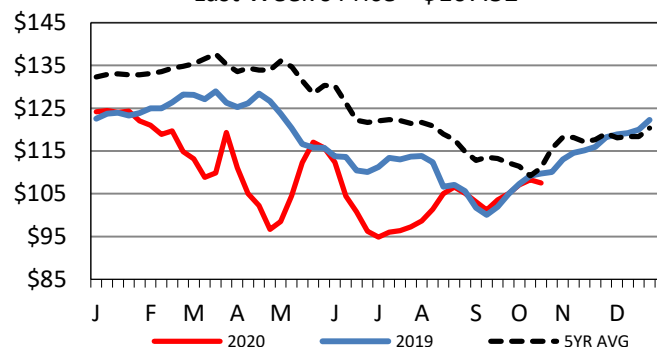

Kansas Weekly Live Steer Weighted Average

Last Week's Price = \$107.76

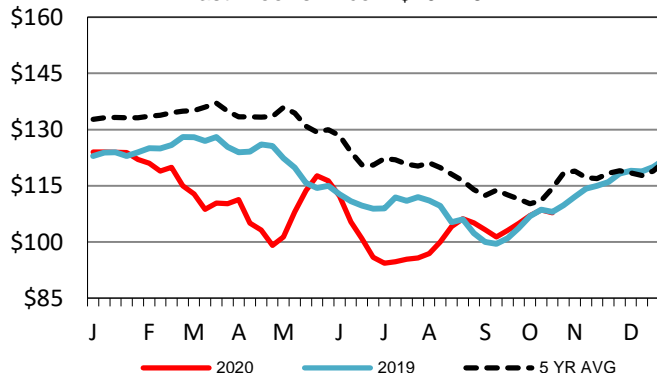

Iowa-Minnesota Wkly Dressed Steer Wtd Avg

Last Week's Price = \$168.03

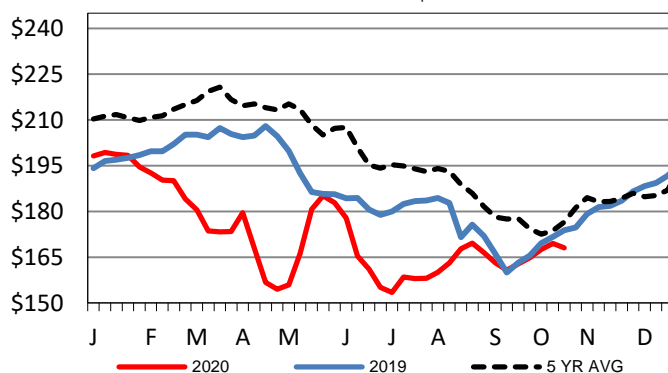

USDA Livestock, Poultry and Grain Market News

St. Joseph, Missouri

Phone: 816-676-7000

stjoe.lpgmn@ams.usda.gov