

Daily Direct Steer and Heifer Slaughter Cattle Summary

For Trade on:

Friday, October 16, 2020

LM_CT100	5-AREA	LM_CT109
Neg. Cash Volume:	5,249	Dressed Formula Vol: 36,389
Live Steer Avg:	\$106.50	Steer/Heifer Avg: \$173.82
Live Heifer Avg:	\$0.00	Dressed Neg. Grid Vol: 1,926
Dressed Steer Avg:	\$166.88	Steer/Heifer Avg: \$167.30
Dressed Heifer Avg:	\$167.00	TOTAL VOLUME: 43,564
LM_CT106	TOTAL WK TO DATE VOLUME:	278,878
Committed:	65,602	Delivered: 110,913

LM_CT118	TX-OK-NM	LM_CT109
Neg. Cash Volume:	469	Dressed Formula Vol: 9,501
Live Steer Avg:	\$108.00	Steer/Heifer Avg: \$173.35
Live Heifer Avg:	\$0.00	Dressed Neg. Grid Vol: 0
Dressed Steer Avg:	\$0.00	Steer/Heifer Avg: \$0.00
Dressed Heifer Avg:	\$0.00	TOTAL VOLUME: 9,970
LM_CT106	TOTAL WK TO DATE VOLUME:	55,402
Committed:	7,070	Delivered: 24,672

LM_CT121	KANSAS	LM_CT109
Neg. Cash Volume:	1,444	Dressed Formula Vol: 15,987
Live Steer Avg:	\$106.00	Steer/Heifer Avg: \$174.97
Live Heifer Avg:	\$0.00	Dressed Neg. Grid Vol: 0
Dressed Steer Avg:	\$0.00	Steer/Heifer Avg: \$0.00
Dressed Heifer Avg:	\$0.00	TOTAL VOLUME: 17,431
LM_CT106	TOTAL WK TO DATE VOLUME:	80,731
Committed:	24,430	Delivered: 37,832

LM_CT124	NEBRASKA	LM_CT109
Neg. Cash Volume:	1,060	Dressed Formula Vol: 6,738
Live Steer Avg:	\$0.00	Steer/Heifer Avg: \$173.59
Live Heifer Avg:	\$0.00	Dressed Neg. Grid Vol: 670
Dressed Steer Avg:	\$167.00	Steer/Heifer Avg: \$165.95
Dressed Heifer Avg:	\$167.00	TOTAL VOLUME: 8,468
LM_CT106	TOTAL WK TO DATE VOLUME:	77,871
Committed:	15,034	Delivered: 20,317

LM_CT134	COLORADO	LM_CT109
Neg. Cash Volume:	0	Dressed Formula Vol: 1,381
Live Steer Avg:	n/a	Steer/Heifer Avg: \$174.19
Live Heifer Avg:	n/a	Dressed Neg. Grid Vol: 0
Dressed Steer Avg:	n/a	Steer/Heifer Avg: \$0.00
Dressed Heifer Avg:	n/a	TOTAL VOLUME: 1,381
LM_CT106	TOTAL WK TO DATE VOLUME:	14,995
Committed:	11,389	Delivered: 8,025

LM_CT137	IA-MN	LM_CT109
Neg. Cash Volume:	2,276	Dressed Formula Vol: 3,010
Live Steer Avg:	\$106.85	Steer/Heifer Avg: \$169.63
Live Heifer Avg:	\$0.00	Dressed Neg. Grid Vol: 1,256
Dressed Steer Avg:	\$166.36	Steer/Heifer Avg: \$168.01
Dressed Heifer Avg:	\$167.00	TOTAL VOLUME: 6,542
LM_CT106	TOTAL WK TO DATE VOLUME:	51,105
Committed:	7,679	Delivered: 20,067

On Friday negotiated cash trading in all regions was mostly inactive on light demand. Not enough purchases in any region for a full market trend. The last reported market in the Southern Plains was on Wednesday at 108.00. In Nebraska live purchases moved at 108.00 on Thursday and dressed purchases moved at 169.00 on Wednesday. In the Western Cornbelt on Thursday, live purchases moved from 105.00-107.00 and dressed purchases moved from 167.00-168.00.

5-Area Live Steer Weighted Average

Last Week's Price = \$107.52

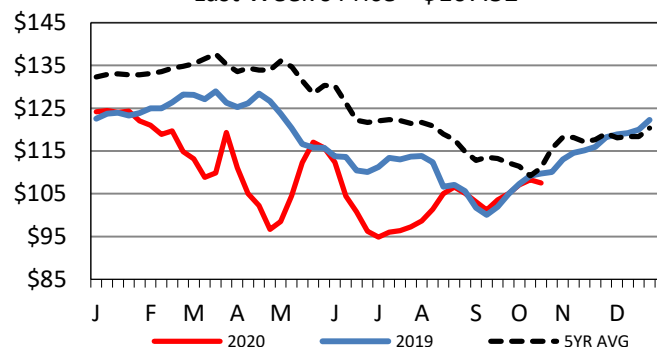

5-Area Negotiated Cash Live Steer Weights

Last Week's Weight = 1481 lbs

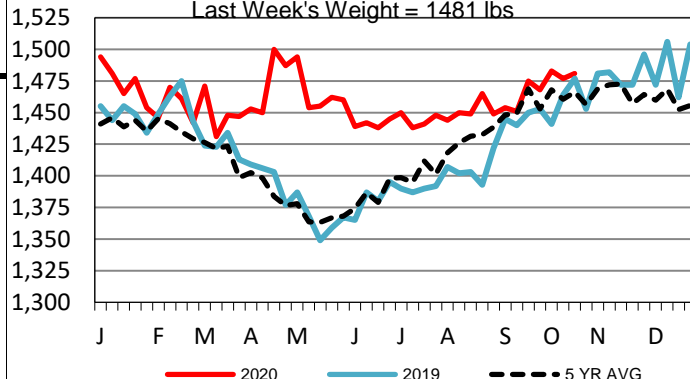

5-Area Formula Carcass Weight

Last Week's Weight = 899 lbs

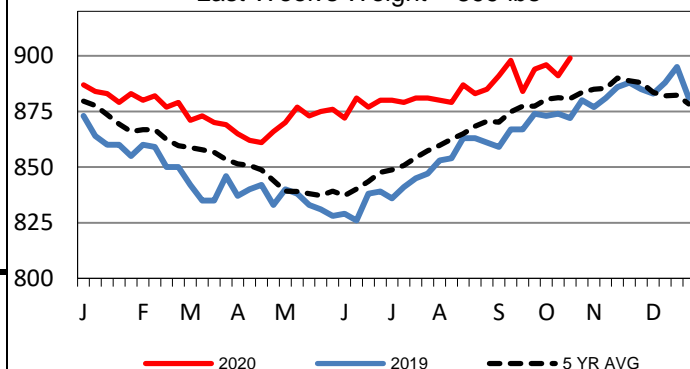

USDA Livestock, Poultry and Grain Market News

St. Joseph, Missouri

Phone: 816-676-7000

stjoe.lpgmn@ams.usda.gov