

Daily Direct Steer and Heifer Slaughter Cattle Summary

For Trade on:

Friday, October 09, 2020

LM_CT100	5-AREA	LM_CT109
Neg. Cash Volume:	64,498	Dressed Formula Vol: 29,762
Live Steer Avg:	\$108.67	Steer/Heifer Avg: \$171.67
Live Heifer Avg:	\$108.85	Dressed Neg. Grid Vol: 2,364
Dressed Steer Avg:	\$169.93	Steer/Heifer Avg: \$164.19
Dressed Heifer Avg:	\$169.93	TOTAL VOLUME: 96,624
LM_CT106	TOTAL WK TO DATE VOLUME:	270,833
Committed:	125,676	Delivered: 96,752

LM_CT118	TX-OK-NM	LM_CT109
Neg. Cash Volume:	13,455	Dressed Formula Vol: 7,059
Live Steer Avg:	\$108.94	Steer/Heifer Avg: \$169.81
Live Heifer Avg:	\$109.00	Dressed Neg. Grid Vol: 0
Dressed Steer Avg:	n/a	Steer/Heifer Avg: \$0.00
Dressed Heifer Avg:	n/a	TOTAL VOLUME: 20,514
LM_CT106	TOTAL WK TO DATE VOLUME:	120,427
Committed:	20,776	Delivered: 23,765

LM_CT121	KANSAS	LM_CT109
Neg. Cash Volume:	15,496	Dressed Formula Vol: 12,760
Live Steer Avg:	\$109.00	Steer/Heifer Avg: \$171.92
Live Heifer Avg:	\$108.99	Dressed Neg. Grid Vol: 196
Dressed Steer Avg:	\$170.00	Steer/Heifer Avg: \$164.69
Dressed Heifer Avg:	\$170.00	TOTAL VOLUME: 28,452
LM_CT106	TOTAL WK TO DATE VOLUME:	89,848
Committed:	31,348	Delivered: 30,019

LM_CT124	NEBRASKA	LM_CT109
Neg. Cash Volume:	24,470	Dressed Formula Vol: 5,148
Live Steer Avg:	\$108.33	Steer/Heifer Avg: \$175.01
Live Heifer Avg:	\$108.54	Dressed Neg. Grid Vol: 948
Dressed Steer Avg:	\$170.00	Steer/Heifer Avg: \$162.78
Dressed Heifer Avg:	\$170.00	TOTAL VOLUME: 30,566
LM_CT106	TOTAL WK TO DATE VOLUME:	76,164
Committed:	44,869	Delivered: 21,829

LM_CT134	COLORADO	LM_CT109
Neg. Cash Volume:	0	Dressed Formula Vol: 2,146
Live Steer Avg:	n/a	Steer/Heifer Avg: \$170.35
Live Heifer Avg:	n/a	Dressed Neg. Grid Vol: 575
Dressed Steer Avg:	n/a	Steer/Heifer Avg: \$164.79
Dressed Heifer Avg:	n/a	TOTAL VOLUME: 2,721
LM_CT106	TOTAL WK TO DATE VOLUME:	16,099
Committed:	14,007	Delivered: 7,038

LM_CT137	IA-MN	LM_CT109
Neg. Cash Volume:	11,077	Dressed Formula Vol: 2,671
Live Steer Avg:	\$108.11	Steer/Heifer Avg: \$169.32
Live Heifer Avg:	\$107.95	Dressed Neg. Grid Vol: 721
Dressed Steer Avg:	\$169.82	Steer/Heifer Avg: \$165.80
Dressed Heifer Avg:	\$169.80	TOTAL VOLUME: 14,469
LM_CT106	TOTAL WK TO DATE VOLUME:	38,424
Committed:	14,676	Delivered: 14,101

On Friday negotiated cash trading in the Southern Plains was active on moderate demand. In the Texas Panhandle live purchases moved 2.00 higher at 109.00. In Kansas live purchases moved 1.00 higher at 109.00. In Nebraska negotiated cash trading and demand were moderate. Live purchases moved steady to 1.00 higher from 108.00-109.00 and dressed purchases moved steady at 170.00. In the Western Cornbelt negotiated cash trading was slow on light demand. Live purchases moved steady to 2.00 higher from 107.00-110.00. Dressed purchases moved 2.00-3.00 higher at 170.00.

5-Area Live Steer Weighted Average

Last Week's Price = \$108.26

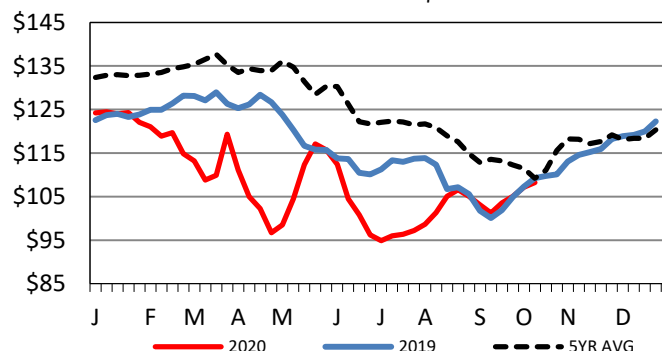

TX-OK-NM Wkly Live Steer Wtd Avg

Last week's price = \$108.91

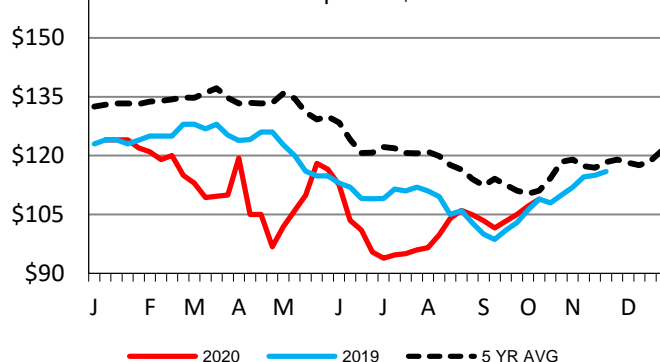

Nebraska Weekly Dressed Steer Weighted Avg

Last Week's Price = \$169.73

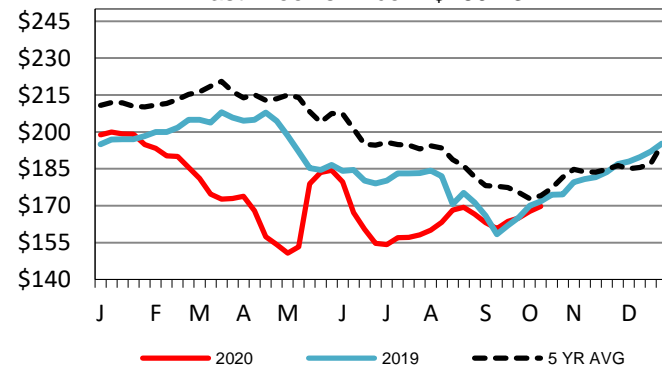

USDA Livestock, Poultry and Grain Market News

St. Joseph, Missouri

Phone: 816-676-7000

stjoe.lpgmn@ams.usda.gov