

Daily Direct Steer and Heifer Slaughter Cattle Summary

For Trade on:

Thursday, October 08, 2020

LM_CT100	5-AREA	LM_CT109
Neg. Cash Volume:	22,823	Dressed Formula Vol: 29,006
Live Steer Avg:	\$107.64	Steer/Heifer Avg: \$172.26
Live Heifer Avg:	\$108.08	Dressed Neg. Grid Vol: 2,482
Dressed Steer Avg:	\$169.47	Steer/Heifer Avg: \$164.94
Dressed Heifer Avg:	\$169.82	TOTAL VOLUME: 54,311
LM_CT106	TOTAL WK TO DATE VOLUME:	174,209
Committed:	88,396	Delivered: 70,123

LM_CT118	TX-OK-NM	LM_CT109
Neg. Cash Volume:	215	Dressed Formula Vol: 4,473
Live Steer Avg:	\$108.00	Steer/Heifer Avg: \$168.76
Live Heifer Avg:	\$108.00	Dressed Neg. Grid Vol: 34
Dressed Steer Avg:	n/a	Steer/Heifer Avg: \$163.78
Dressed Heifer Avg:	n/a	TOTAL VOLUME: 4,722
LM_CT106	TOTAL WK TO DATE VOLUME:	99,913
Committed:	34,943	Delivered: 20,212

LM_CT121	KANSAS	LM_CT109
Neg. Cash Volume:	7,748	Dressed Formula Vol: 8,534
Live Steer Avg:	\$107.86	Steer/Heifer Avg: \$170.98
Live Heifer Avg:	\$108.40	Dressed Neg. Grid Vol: 43
Dressed Steer Avg:	n/a	Steer/Heifer Avg: \$173.77
Dressed Heifer Avg:	n/a	TOTAL VOLUME: 16,325
LM_CT106	TOTAL WK TO DATE VOLUME:	61,396
Committed:	23,892	Delivered: 20,465

LM_CT124	NEBRASKA	LM_CT109
Neg. Cash Volume:	9,174	Dressed Formula Vol: 10,723
Live Steer Avg:	\$107.95	Steer/Heifer Avg: \$171.46
Live Heifer Avg:	\$108.00	Dressed Neg. Grid Vol: 797
Dressed Steer Avg:	\$169.64	Steer/Heifer Avg: \$162.97
Dressed Heifer Avg:	\$169.93	TOTAL VOLUME: 20,694
LM_CT106	TOTAL WK TO DATE VOLUME:	45,328
Committed:	11,919	Delivered: 15,311

LM_CT134	COLORADO	LM_CT109
Neg. Cash Volume:	0	Dressed Formula Vol: 3,506
Live Steer Avg:	n/a	Steer/Heifer Avg: \$183.96
Live Heifer Avg:	n/a	Dressed Neg. Grid Vol: 80
Dressed Steer Avg:	n/a	Steer/Heifer Avg: \$167.37
Dressed Heifer Avg:	n/a	TOTAL VOLUME: 3,586
LM_CT106	TOTAL WK TO DATE VOLUME:	13,378
Committed:	8,873	Delivered: 6,801

LM_CT137	IA-MN	LM_CT109
Neg. Cash Volume:	5,686	Dressed Formula Vol: 2,337
Live Steer Avg:	\$106.91	Steer/Heifer Avg: \$169.48
Live Heifer Avg:	\$107.71	Dressed Neg. Grid Vol: 1,528
Dressed Steer Avg:	\$169.00	Steer/Heifer Avg: \$165.61
Dressed Heifer Avg:	\$169.00	TOTAL VOLUME: 9,551
LM_CT106	TOTAL WK TO DATE VOLUME:	23,955
Committed:	8,769	Delivered: 7,334

Thursday cash trading in Kansas was slow on light demand. Live purchases moved 1.00 higher at 108.00. In Nebraska and the Western Cornbelt cash trading was slow on light to moderate demand. In Nebraska live purchases moved 1.00 higher at 108.00 and dressed purchases moved 2.00 higher at 170.00. In the Western Cornbelt live purchases moved steady to 1.00 higher from 107.00-108.00. Last week dressed purchases moved from 167.00-168.00. In the Texas Panhandle negotiated cash trading was mostly inactive on light demand. Last week live purchases moved at 107.00.

5-Area Live Steer Weighted Average

Last Week's Price = \$107.12

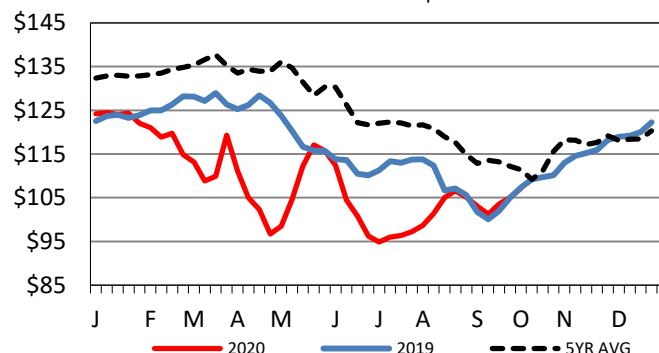

Colorado Formula Carcass Weights

Last Week's Weight = 860 lbs

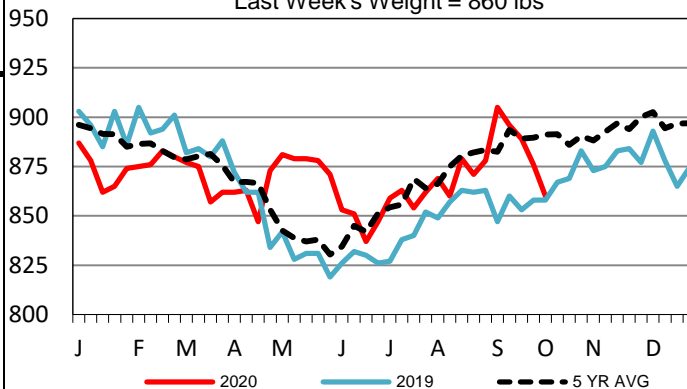

Iowa-Minnesota Formula Carcass Weights

Last Week's Weight = 921 lbs

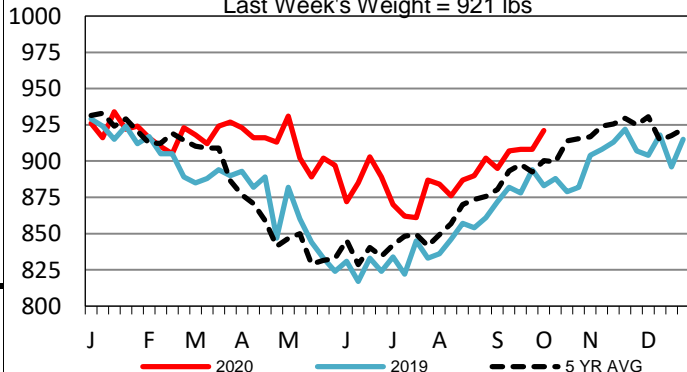

USDA Livestock, Poultry and Grain Market News

St. Joseph, Missouri

Phone: 816-676-7000

stjoe.lpgmn@ams.usda.gov