

Daily Direct Steer and Heifer Slaughter Cattle Summary

For Trade on:

Wednesday, October 07, 2020

LM_CT100	5-AREA	LM_CT109
Neg. Cash Volume:	7,623	Dressed Formula Vol: 27,086
Live Steer Avg:	\$107.57	Steer/Heifer Avg: \$171.79
Live Heifer Avg:	\$108.26	Dressed Neg. Grid Vol: 2,141
Dressed Steer Avg:	\$169.00	Steer/Heifer Avg: \$166.67
Dressed Heifer Avg:	\$169.00	TOTAL VOLUME: 36,850
LM_CT106	TOTAL WK TO DATE VOLUME:	119,898
Committed:	67,901	Delivered: 69,123

LM_CT118	TX-OK-NM	LM_CT109
Neg. Cash Volume:	367	Dressed Formula Vol: 7,593
Live Steer Avg:	\$108.50	Steer/Heifer Avg: \$170.26
Live Heifer Avg:	\$108.50	Dressed Neg. Grid Vol: 0
Dressed Steer Avg:	n/a	Steer/Heifer Avg: \$0.00
Dressed Heifer Avg:	n/a	TOTAL VOLUME: 7,960
LM_CT106	TOTAL WK TO DATE VOLUME:	95,191
Committed:	22,284	Delivered: 17,705

LM_CT121	KANSAS	LM_CT109
Neg. Cash Volume:	188	Dressed Formula Vol: 11,633
Live Steer Avg:	\$108.00	Steer/Heifer Avg: \$171.62
Live Heifer Avg:	\$108.00	Dressed Neg. Grid Vol: 261
Dressed Steer Avg:	n/a	Steer/Heifer Avg: \$166.11
Dressed Heifer Avg:	n/a	TOTAL VOLUME: 12,082
LM_CT106	TOTAL WK TO DATE VOLUME:	45,071
Committed:	20,374	Delivered: 17,261

LM_CT124	NEBRASKA	LM_CT109
Neg. Cash Volume:	3,194	Dressed Formula Vol: 4,152
Live Steer Avg:	\$108.00	Steer/Heifer Avg: \$175.20
Live Heifer Avg:	n/a	Dressed Neg. Grid Vol: 448
Dressed Steer Avg:	\$169.00	Steer/Heifer Avg: \$164.98
Dressed Heifer Avg:	n/a	TOTAL VOLUME: 7,794
LM_CT106	TOTAL WK TO DATE VOLUME:	24,634
Committed:	13,451	Delivered: 16,390

LM_CT134	COLORADO	LM_CT109
Neg. Cash Volume:	0	Dressed Formula Vol: 1,353
Live Steer Avg:	n/a	Steer/Heifer Avg: \$176.79
Live Heifer Avg:	n/a	Dressed Neg. Grid Vol: 1,032
Dressed Steer Avg:	n/a	Steer/Heifer Avg: \$166.35
Dressed Heifer Avg:	n/a	TOTAL VOLUME: 2,385
LM_CT106	TOTAL WK TO DATE VOLUME:	9,792
Committed:	1,164	Delivered: 7,191

LM_CT137	IA-MN	LM_CT109
Neg. Cash Volume:	3,874	Dressed Formula Vol: 2,639
Live Steer Avg:	\$107.32	Steer/Heifer Avg: \$169.41
Live Heifer Avg:	\$108.00	Dressed Neg. Grid Vol: 400
Dressed Steer Avg:	\$169.00	Steer/Heifer Avg: \$169.77
Dressed Heifer Avg:	\$169.00	TOTAL VOLUME: 6,913
LM_CT106	TOTAL WK TO DATE VOLUME:	14,404
Committed:	10,628	Delivered: 10,576

On Wednesday negotiated cash trading in Nebraska and Western Cornbelt was limited on light demand. A few early live purchases moved at 107.00 in the Western Cornbelt and a few early dressed purchases at 169.00 in both regions. In the Southern Plains negotiated cash trading was mostly inactive on very light demand. Last week in the 5 Area feeding regions live purchases moved mostly at 107.00. For the prior week in Nebraska dressed purchases moved at 168.00. In the Western Cornbelt dressed purchases moved from 167.00-168.00 for the previous week.

5-Area Live Steer Weighted Average

Last Week's Price = \$107.12

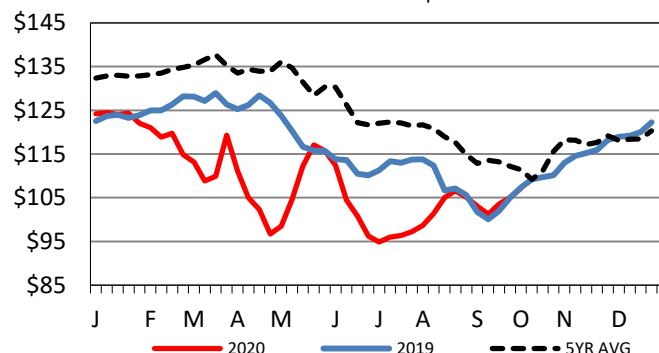

Kansas Formula Carcass Weights

Last Week's Weight = 905 lbs

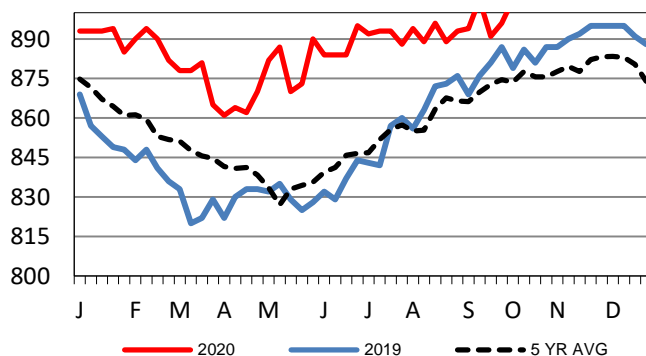

Nebraska Formula Carcass Weights

Last Week's Weight = 918 lbs

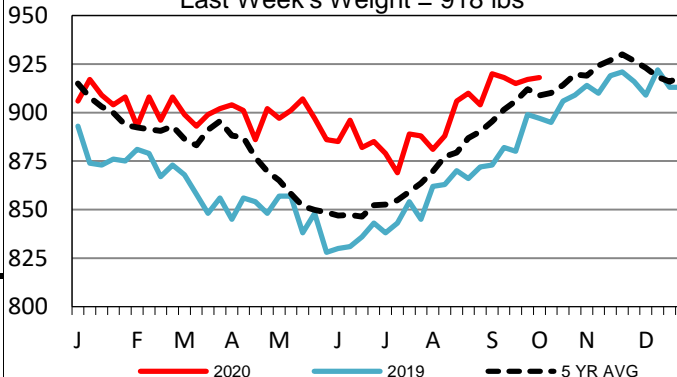

USDA Livestock, Poultry and Grain Market News

St. Joseph, Missouri

Phone: 816-676-7000

stjoe.lpgmn@ams.usda.gov