

Daily Direct Steer and Heifer Slaughter Cattle Summary

For Trade on:

Monday, October 05, 2020

LM_CT100	5-AREA	LM_CT109
Neg. Cash Volume:	86	Dressed Formula Vol: 43,602
Live Steer Avg:	\$104.00	Steer/Heifer Avg: \$167.23
Live Heifer Avg:	n/a	Dressed Neg. Grid Vol: 2,535
Dressed Steer Avg:	n/a	Steer/Heifer Avg: \$165.31
Dressed Heifer Avg:	n/a	TOTAL VOLUME: 46,223
LM_CT106	TOTAL WK TO DATE VOLUME:	46,223
Committed:	60,282	Delivered: 71,280

On Monday negotiated cash trading was at a standstill in the Southern Plains. In Nebraska and the Western Cornbelt negotiated cash trading was mostly inactive on very light demand. Not enough purchases for a market trend. Last week in the 5 Area feeding regions live purchases moved mostly at 107.00. For the prior week in Nebraska dressed purchases moved at 168.00. In the Western Cornbelt dressed purchases moved from 167.00-168.00 for previous week.

LM_CT118	TX-OK-NM	LM_CT109
Neg. Cash Volume:	0	Dressed Formula Vol: 11,127
Live Steer Avg:	n/a	Steer/Heifer Avg: \$166.70
Live Heifer Avg:	n/a	Dressed Neg. Grid Vol: 249
Dressed Steer Avg:	n/a	Steer/Heifer Avg: \$166.27
Dressed Heifer Avg:	n/a	TOTAL VOLUME: 11,376
LM_CT106	TOTAL WK TO DATE VOLUME:	11,376
Committed:	13,675	Delivered: 17,980

LM_CT121	KANSAS	LM_CT109
Neg. Cash Volume:	0	Dressed Formula Vol: 21,060
Live Steer Avg:	n/a	Steer/Heifer Avg: \$167.19
Live Heifer Avg:	n/a	Dressed Neg. Grid Vol: 777
Dressed Steer Avg:	n/a	Steer/Heifer Avg: \$166.76
Dressed Heifer Avg:	n/a	TOTAL VOLUME: 21,837
LM_CT106	TOTAL WK TO DATE VOLUME:	21,837
Committed:	15,228	Delivered: 21,864

LM_CT124	NEBRASKA	LM_CT109
Neg. Cash Volume:	36	Dressed Formula Vol: 8,875
Live Steer Avg:	n/a	Steer/Heifer Avg: \$167.82
Live Heifer Avg:	n/a	Dressed Neg. Grid Vol: 462
Dressed Steer Avg:	n/a	Steer/Heifer Avg: \$165.68
Dressed Heifer Avg:	n/a	TOTAL VOLUME: 9,373
LM_CT106	TOTAL WK TO DATE VOLUME:	9,373
Committed:	12,073	Delivered: 13,204

LM_CT134	COLORADO	LM_CT109
Neg. Cash Volume:	0	Dressed Formula Vol: 674
Live Steer Avg:	n/a	Steer/Heifer Avg: \$168.79
Live Heifer Avg:	n/a	Dressed Neg. Grid Vol: 186
Dressed Steer Avg:	n/a	Steer/Heifer Avg: \$160.98
Dressed Heifer Avg:	n/a	TOTAL VOLUME: 860
LM_CT106	TOTAL WK TO DATE VOLUME:	860
Committed:	10,927	Delivered: 7,032

LM_CT137	IA-MN	LM_CT109
Neg. Cash Volume:	50	Dressed Formula Vol: 2,137
Live Steer Avg:	\$104.00	Steer/Heifer Avg: \$168.06
Live Heifer Avg:	n/a	Dressed Neg. Grid Vol: 934
Dressed Steer Avg:	n/a	Steer/Heifer Avg: \$164.87
Dressed Heifer Avg:	n/a	TOTAL VOLUME: 3,121
LM_CT106	TOTAL WK TO DATE VOLUME:	3,118
Committed:	8,379	Delivered: 11,200

5-Area Live Steer Weighted Average

Last Week's Price = \$107.12

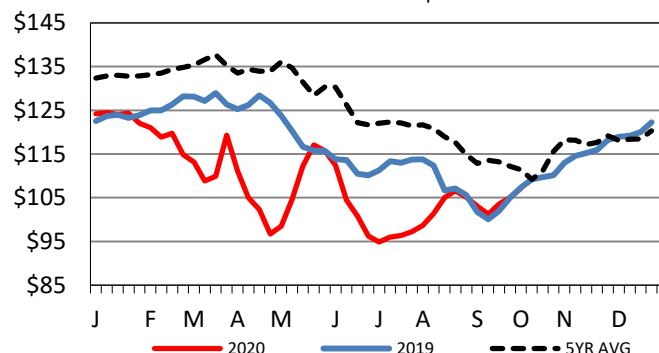

Kansas Weekly Live Steer Weighted Average

Last Week's Price = \$106.98

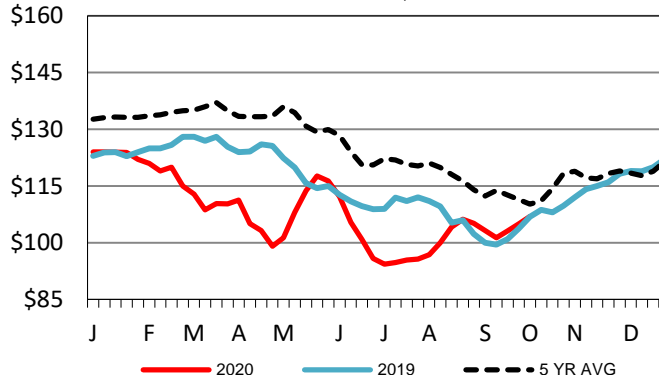

Iowa-Minnesota Wkly Dressed Steer Wtd Avg

Last Week's Price = \$167.56

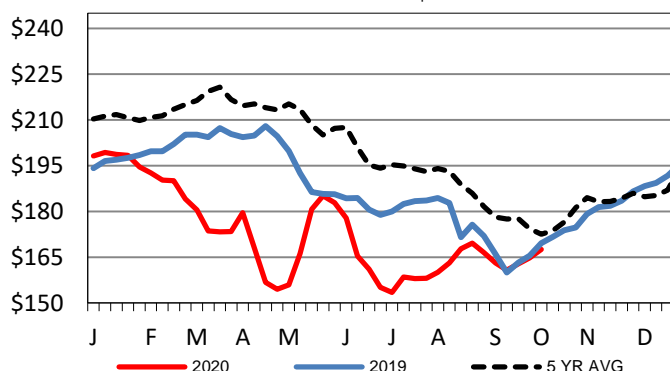

USDA Livestock, Poultry and Grain Market News

St. Joseph, Missouri

Phone: 816-676-7000

stjoe.lpgmn@ams.usda.gov