

Daily Direct Steer and Heifer Slaughter Cattle Summary

For Trade on:

Friday, October 02, 2020

LM_CT100	5-AREA	LM_CT109
Neg. Cash Volume:	8,720	Dressed Formula Vol: 41,904
Live Steer Avg:	\$107.19	Steer/Heifer Avg: \$168.23
Live Heifer Avg:	\$107.03	Dressed Neg. Grid Vol: 2,775
Dressed Steer Avg:	\$167.95	Steer/Heifer Avg: \$161.11
Dressed Heifer Avg:	\$168.00	TOTAL VOLUME: 53,399
LM_CT106	TOTAL WK TO DATE VOLUME:	290,508
Committed:	58,627	Delivered: 117,626

LM_CT118	TX-OK-NM	LM_CT109
Neg. Cash Volume:	679	Dressed Formula Vol: 10,383
Live Steer Avg:	\$107.00	Steer/Heifer Avg: \$166.46
Live Heifer Avg:	n/a	Dressed Neg. Grid Vol: 0
Dressed Steer Avg:	n/a	Steer/Heifer Avg: n/a
Dressed Heifer Avg:	n/a	TOTAL VOLUME: 11,062
LM_CT106	TOTAL WK TO DATE VOLUME:	56,942
Committed:	5,750	Delivered: 26,020

LM_CT121	KANSAS	LM_CT109
Neg. Cash Volume:	107	Dressed Formula Vol: 13,933
Live Steer Avg:	\$107.00	Steer/Heifer Avg: \$169.55
Live Heifer Avg:	n/a	Dressed Neg. Grid Vol: 43
Dressed Steer Avg:	n/a	Steer/Heifer Avg: \$170.76
Dressed Heifer Avg:	n/a	TOTAL VOLUME: 14,083
LM_CT106	TOTAL WK TO DATE VOLUME:	79,851
Committed:	19,545	Delivered: 35,543

LM_CT124	NEBRASKA	LM_CT109
Neg. Cash Volume:	5,341	Dressed Formula Vol: 6,201
Live Steer Avg:	\$107.00	Steer/Heifer Avg: \$168.45
Live Heifer Avg:	\$107.00	Dressed Neg. Grid Vol: 1,628
Dressed Steer Avg:	\$168.00	Steer/Heifer Avg: \$161.39
Dressed Heifer Avg:	n/a	TOTAL VOLUME: 13,170
LM_CT106	TOTAL WK TO DATE VOLUME:	74,860
Committed:	13,396	Delivered: 24,294

LM_CT134	COLORADO	LM_CT109
Neg. Cash Volume:	0	Dressed Formula Vol: 7,630
Live Steer Avg:	n/a	Steer/Heifer Avg: \$168.86
Live Heifer Avg:	n/a	Dressed Neg. Grid Vol: 724
Dressed Steer Avg:	n/a	Steer/Heifer Avg: \$157.35
Dressed Heifer Avg:	n/a	TOTAL VOLUME: 8,354
LM_CT106	TOTAL WK TO DATE VOLUME:	26,223
Committed:	9,943	Delivered: 12,193

LM_CT137	IA-MN	LM_CT109
Neg. Cash Volume:	2,593	Dressed Formula Vol: 4,069
Live Steer Avg:	\$107.47	Steer/Heifer Avg: \$166.72
Live Heifer Avg:	\$107.03	Dressed Neg. Grid Vol: 419
Dressed Steer Avg:	\$167.00	Steer/Heifer Avg: \$165.95
Dressed Heifer Avg:	\$168.00	TOTAL VOLUME: 7,081
LM_CT106	TOTAL WK TO DATE VOLUME:	54,241
Committed:	9,993	Delivered: 19,576

For Friday negotiated cash trading was limited on light demand in all feeding regions. Not enough purchases for a full market trend. The last fully reported market was on Thursday. In the Southern Plains and Nebraska live purchases moved at 107.00. In Nebraska dressed purchases moved at 168.00. In the Western Cornbelt live purchases moved from 107.00-108.00 and dressed purchases moved at 168.00.

5-Area Live Steer Weighted Average

Last Week's Price = \$107.12

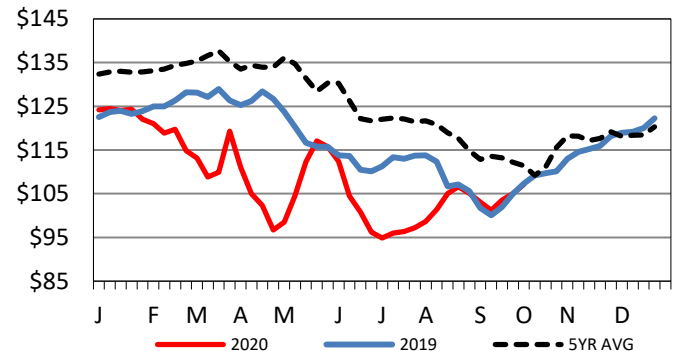

TX-OK-NM Wkly Live Steer Wtd Avg

Last week's price = \$107.16

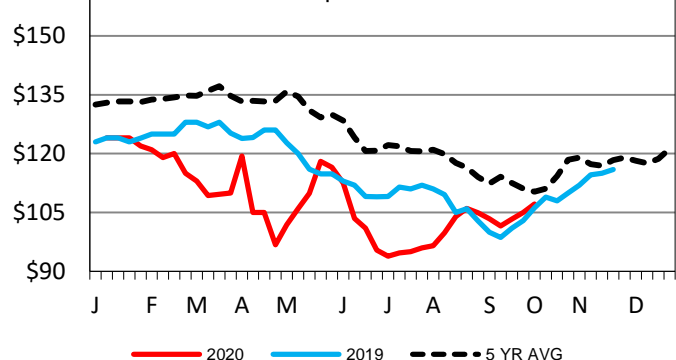

Nebraska Weekly Dressed Steer Weighted Avg

Last Week's Price = \$167.73

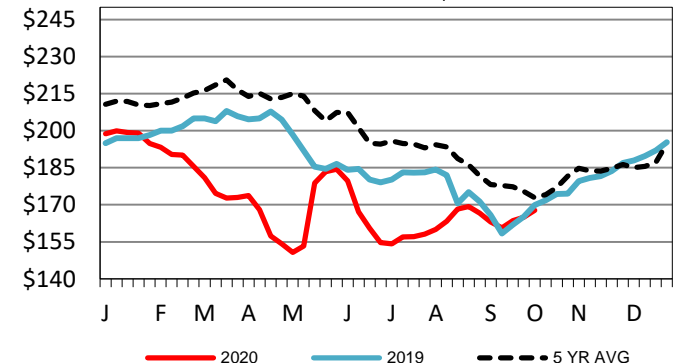

USDA Livestock, Poultry and Grain Market News

St. Joseph, Missouri

Phone: 816-676-7000

stjoe.lpgmn@ams.usda.gov