

Daily Direct Steer and Heifer Slaughter Cattle Summary

For Trade on:

Thursday, October 01, 2020

LM_CT100	5-AREA	LM_CT109
Neg. Cash Volume:	45,499	Dressed Formula Vol: 37,826
Live Steer Avg:	\$107.32	Steer/Heifer Avg: \$169.08
Live Heifer Avg:	\$107.11	Dressed Neg. Grid Vol: 1,673
Dressed Steer Avg:	\$167.90	Steer/Heifer Avg: \$166.07
Dressed Heifer Avg:	\$167.94	TOTAL VOLUME: 84,998
LM_CT106	TOTAL WK TO DATE VOLUME:	237,109
Committed:	88,646	Delivered: 66,006

LM_CT118	TX-OK-NM	LM_CT109
Neg. Cash Volume:	1,726	Dressed Formula Vol: 6,680
Live Steer Avg:	\$107.00	Steer/Heifer Avg: \$166.68
Live Heifer Avg:	\$107.00	Dressed Neg. Grid Vol: 0
Dressed Steer Avg:	n/a	Steer/Heifer Avg: \$0.00
Dressed Heifer Avg:	n/a	TOTAL VOLUME: 8,406
LM_CT106	TOTAL WK TO DATE VOLUME:	45,880
Committed:	21,648	Delivered: 13,830

LM_CT121	KANSAS	LM_CT109
Neg. Cash Volume:	5,064	Dressed Formula Vol: 10,761
Live Steer Avg:	\$107.00	Steer/Heifer Avg: \$168.72
Live Heifer Avg:	\$107.00	Dressed Neg. Grid Vol: 0
Dressed Steer Avg:	\$168.00	Steer/Heifer Avg: \$0.00
Dressed Heifer Avg:	n/a	TOTAL VOLUME: 15,825
LM_CT106	TOTAL WK TO DATE VOLUME:	65,708
Committed:	24,463	Delivered: 18,626

LM_CT124	NEBRASKA	LM_CT109
Neg. Cash Volume:	20,218	Dressed Formula Vol: 14,109
Live Steer Avg:	\$106.92	Steer/Heifer Avg: \$168.62
Live Heifer Avg:	\$107.00	Dressed Neg. Grid Vol: 283
Dressed Steer Avg:	\$167.92	Steer/Heifer Avg: \$163.32
Dressed Heifer Avg:	\$167.97	TOTAL VOLUME: 34,610
LM_CT106	TOTAL WK TO DATE VOLUME:	61,690
Committed:	16,832	Delivered: 18,579

LM_CT134	COLORADO	LM_CT109
Neg. Cash Volume:	0	Dressed Formula Vol: 4,029
Live Steer Avg:	n/a	Steer/Heifer Avg: \$176.76
Live Heifer Avg:	n/a	Dressed Neg. Grid Vol: 534
Dressed Steer Avg:	n/a	Steer/Heifer Avg: \$164.29
Dressed Heifer Avg:	n/a	TOTAL VOLUME: 4,563
LM_CT106	TOTAL WK TO DATE VOLUME:	17,869
Committed:	8,238	Delivered: 6,973

LM_CT137	IA-MN	LM_CT109
Neg. Cash Volume:	18,491	Dressed Formula Vol: 3,024
Live Steer Avg:	\$107.84	Steer/Heifer Avg: \$168.14
Live Heifer Avg:	\$107.29	Dressed Neg. Grid Vol: 856
Dressed Steer Avg:	\$167.83	Steer/Heifer Avg: \$168.09
Dressed Heifer Avg:	\$167.91	TOTAL VOLUME: 22,371
LM_CT106	TOTAL WK TO DATE VOLUME:	47,160
Committed:	17,465	Delivered: 7,998

For Thursday in the Southern Plains negotiated cash trading was slow with light demand. In the Texas Panhandle live purchases moved steady to 1.00 lower at 107.00. In Kansas live purchases moved fully steady at 107.00. In Nebraska and Western Cornbelt negotiated cash trading was moderate with good demand. In Nebraska live purchases moved fully steady at 107.00 and dressed purchases moved 1.00 higher at 168.00. In the Western Cornbelt live purchases moved steady to 1.00 higher from 107.00 to 108.00, few up to 109.00, and dressed purchases moved 1.00 higher at 168.00.

5-Area Live Steer Weighted Average

Last Week's Price = \$105.05

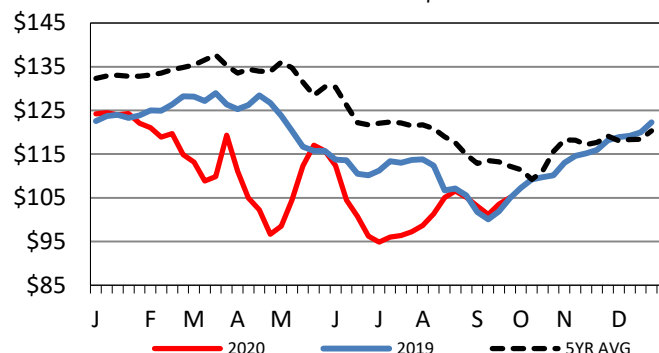

5-Area Negotiated Cash Live Steer Weights

Last Week's Weight = 1468 lbs

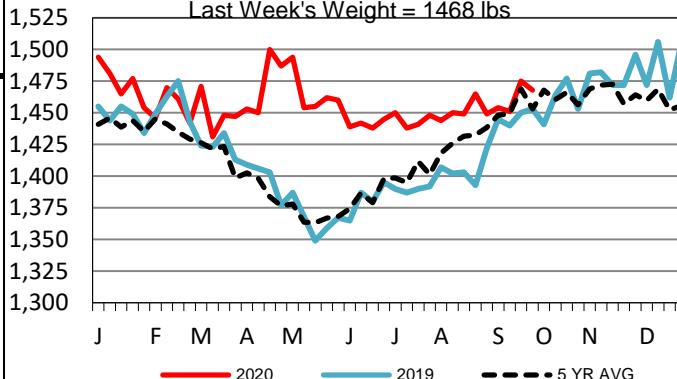

Iowa-Minnesota Formula Carcass Weights

Last Week's Weight = 908 lbs

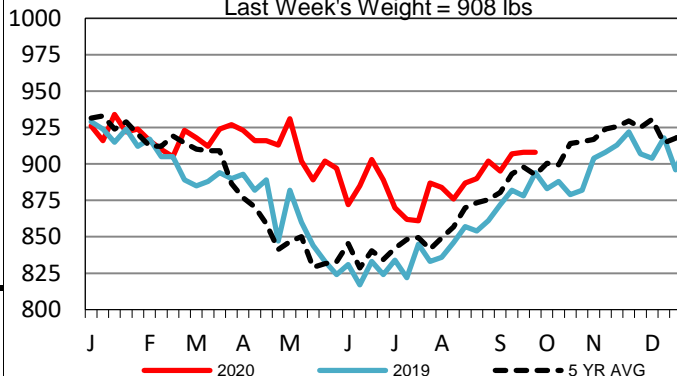

USDA Livestock, Poultry and Grain Market News

St. Joseph, Missouri

Phone: 816-676-7000

stjoe.lpgmn@ams.usda.gov