

Daily Direct Steer and Heifer Slaughter Cattle Summary

For Trade on:

Thursday, September 24, 2020

LM_CT100	5-AREA	LM_CT109
Neg. Cash Volume:	83,683	Dressed Formula Vol: 34,794
Live Steer Avg:	\$105.07	Steer/Heifer Avg: \$166.64
Live Heifer Avg:	\$104.91	Dressed Neg. Grid Vol: 1,637
Dressed Steer Avg:	\$164.96	Steer/Heifer Avg: \$165.56
Dressed Heifer Avg:	\$164.96	TOTAL VOLUME: 120,114
LM_CT106	TOTAL WK TO DATE VOLUME:	248,724
Committed:	125,838	Delivered: 74,405

LM_CT118	TX-OK-NM	LM_CT109
Neg. Cash Volume:	12,280	Dressed Formula Vol: 9,831
Live Steer Avg:	\$105.00	Steer/Heifer Avg: \$163.95
Live Heifer Avg:	\$104.99	Dressed Neg. Grid Vol: 0
Dressed Steer Avg:	n/a	Steer/Heifer Avg: \$0.00
Dressed Heifer Avg:	n/a	TOTAL VOLUME: 22,111
LM_CT106	TOTAL WK TO DATE VOLUME:	54,472
Committed:	28,530	Delivered: 18,310

LM_CT121	KANSAS	LM_CT109
Neg. Cash Volume:	22,604	Dressed Formula Vol: 10,154
Live Steer Avg:	\$104.95	Steer/Heifer Avg: \$164.69
Live Heifer Avg:	\$104.92	Dressed Neg. Grid Vol: 34
Dressed Steer Avg:	\$165.00	Steer/Heifer Avg: \$165.31
Dressed Heifer Avg:	\$165.00	TOTAL VOLUME: 32,792
LM_CT106	TOTAL WK TO DATE VOLUME:	85,455
Committed:	35,081	Delivered: 18,878

LM_CT124	NEBRASKA	LM_CT109
Neg. Cash Volume:	21,796	Dressed Formula Vol: 8,839
Live Steer Avg:	\$105.00	Steer/Heifer Avg: \$165.39
Live Heifer Avg:	\$104.93	Dressed Neg. Grid Vol: 116
Dressed Steer Avg:	\$165.00	Steer/Heifer Avg: \$172.93
Dressed Heifer Avg:	\$165.00	TOTAL VOLUME: 30,751
LM_CT106	TOTAL WK TO DATE VOLUME:	54,023
Committed:	32,315	Delivered: 17,292

LM_CT134	COLORADO	LM_CT109
Neg. Cash Volume:	0	Dressed Formula Vol: 4,753
Live Steer Avg:	n/a	Steer/Heifer Avg: \$179.12
Live Heifer Avg:	n/a	Dressed Neg. Grid Vol: 601
Dressed Steer Avg:	n/a	Steer/Heifer Avg: \$163.73
Dressed Heifer Avg:	n/a	TOTAL VOLUME: 5,354
LM_CT106	TOTAL WK TO DATE VOLUME:	13,545
Committed:	7,591	Delivered: 11,272

LM_CT137	IA-MN	LM_CT109
Neg. Cash Volume:	27,003	Dressed Formula Vol: 1,719
Live Steer Avg:	\$105.30	Steer/Heifer Avg: \$166.16
Live Heifer Avg:	\$104.76	Dressed Neg. Grid Vol: 886
Dressed Steer Avg:	\$164.91	Steer/Heifer Avg: \$165.85
Dressed Heifer Avg:	\$164.90	TOTAL VOLUME: 29,608
LM_CT106	TOTAL WK TO DATE VOLUME:	42,307
Committed:	22,321	Delivered: 8,653

For Thursday negotiated cash trading was moderate with good demand in all feeding regions. In the Texas Panhandle, live purchases moved 1.50 to 2.00 higher at 105.00. In Kansas, live purchases moved 2.00 higher at 105.00. In Nebraska, live purchases moved 1.50 to 2.00 higher at 105.00 and dressed purchases moved 1.00 to 2.00 higher at 165.00. In the Western Cornbelt, live purchases moved 0.50 to 1.00 higher ranging from 104.00 to 106.50, mostly at 105.00, and dressed purchases moved mostly 1.00 to 2.00 higher at 165.00.

5-Area Live Steer Weighted Average

Last Week's Price = \$103.54

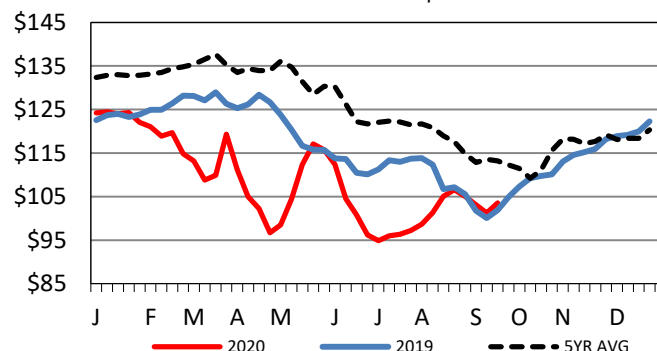

Kansas Formula Carcass Weights

Last Week's Weight = 891 lbs

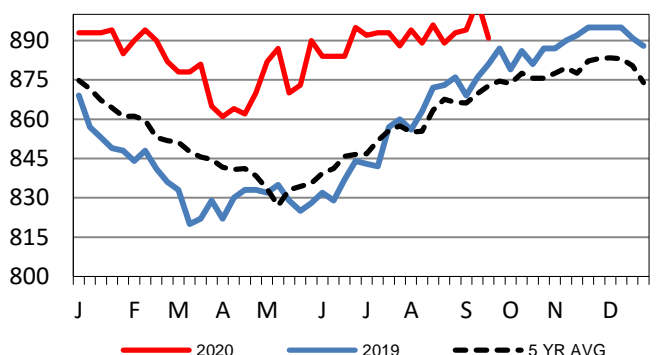

Nebraska Formula Carcass Weights

Last Week's Weight = 915 lbs

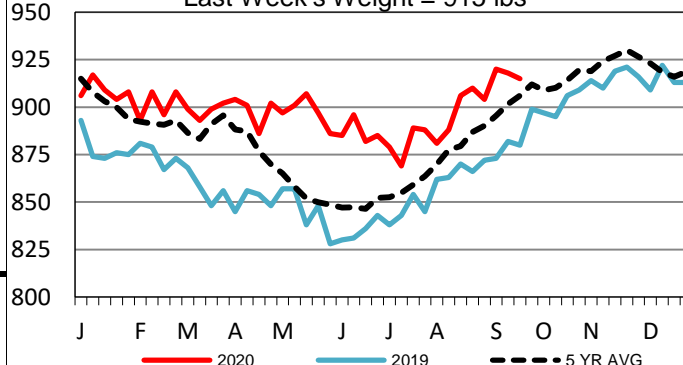

USDA Livestock, Poultry and Grain Market News

St. Joseph, Missouri

Phone: 816-676-7000

stjoe.lpgmn@ams.usda.gov