

Daily Direct Steer and Heifer Slaughter Cattle Summary

For Trade on:

Thursday, September 03, 2020

LM_CT100	5-AREA	LM_CT109
Neg. Cash Volume:	8,171	Dressed Formula Vol: 38,749
Live Steer Avg:	\$102.48	Steer/Heifer Avg: \$170.97
Live Heifer Avg:	\$102.37	Dressed Neg. Grid Vol: 2,177
Dressed Steer Avg:	\$162.15	Steer/Heifer Avg: \$169.00
Dressed Heifer Avg:	\$162.00	TOTAL VOLUME: 49,097
LM_CT106	TOTAL WK TO DATE VOLUME:	246,093
Committed:	53,055	Delivered: 70,535

LM_CT118	TX-OK-NM	LM_CT109
Neg. Cash Volume:	1,901	Dressed Formula Vol: 5,268
Live Steer Avg:	\$102.00	Steer/Heifer Avg: \$167.29
Live Heifer Avg:	\$102.05	Dressed Neg. Grid Vol: 154
Dressed Steer Avg:	n/a	Steer/Heifer Avg: \$162.11
Dressed Heifer Avg:	n/a	TOTAL VOLUME: 7,323
LM_CT106	TOTAL WK TO DATE VOLUME:	56,924
Committed:	18,661	Delivered: 18,863

LM_CT121	KANSAS	LM_CT109
Neg. Cash Volume:	1,620	Dressed Formula Vol: 12,741
Live Steer Avg:	\$103.00	Steer/Heifer Avg: \$168.91
Live Heifer Avg:	\$103.00	Dressed Neg. Grid Vol: 140
Dressed Steer Avg:	n/a	Steer/Heifer Avg: \$168.86
Dressed Heifer Avg:	n/a	TOTAL VOLUME: 14,501
LM_CT106	TOTAL WK TO DATE VOLUME:	81,908
Committed:	19,252	Delivered: 18,209

LM_CT124	NEBRASKA	LM_CT109
Neg. Cash Volume:	2,942	Dressed Formula Vol: 14,523
Live Steer Avg:	\$102.00	Steer/Heifer Avg: \$171.02
Live Heifer Avg:	\$102.00	Dressed Neg. Grid Vol: 599
Dressed Steer Avg:	\$162.32	Steer/Heifer Avg: \$172.93
Dressed Heifer Avg:	n/a	TOTAL VOLUME: 18,064
LM_CT106	TOTAL WK TO DATE VOLUME:	62,736
Committed:	8,282	Delivered: 18,945

LM_CT134	COLORADO	LM_CT109
Neg. Cash Volume:	0	Dressed Formula Vol: 4,620
Live Steer Avg:	n/a	Steer/Heifer Avg: \$171.54
Live Heifer Avg:	n/a	Dressed Neg. Grid Vol: 460
Dressed Steer Avg:	n/a	Steer/Heifer Avg: \$163.02
Dressed Heifer Avg:	n/a	TOTAL VOLUME: 5,080
LM_CT106	TOTAL WK TO DATE VOLUME:	13,225
Committed:	2,405	Delivered: 6,714

LM_CT137	IA-MN	LM_CT109
Neg. Cash Volume:	1,708	Dressed Formula Vol: 1,865
Live Steer Avg:	\$104.35	Steer/Heifer Avg: \$168.61
Live Heifer Avg:	n/a	Dressed Neg. Grid Vol: 824
Dressed Steer Avg:	\$162.00	Steer/Heifer Avg: \$170.80
Dressed Heifer Avg:	\$162.00	TOTAL VOLUME: 4,397
LM_CT106	TOTAL WK TO DATE VOLUME:	32,240
Committed:	4,455	Delivered: 7,804

On Thursday negotiated cash trade was light on light to moderate demand in all feeding regions. In the Texas Panhandle live purchases traded 2.00 lower at 102.00. In Kansas a few live purchases traded steady at 103.00. In Nebraska a few live purchases traded 1.00 lower at 102.00. The last dressed market in Nebraska was on Tuesday mostly from 163.00-164.00. In the Western Cornbelt a few dressed purchases traded steady to 2.00 lower at 162.00. The last live market in the Western Cornbelt was on Wednesday with a few purchases from 103.00-104.00.

5-Area Live Steer Weighted Average

Last Week's Price = \$106.59

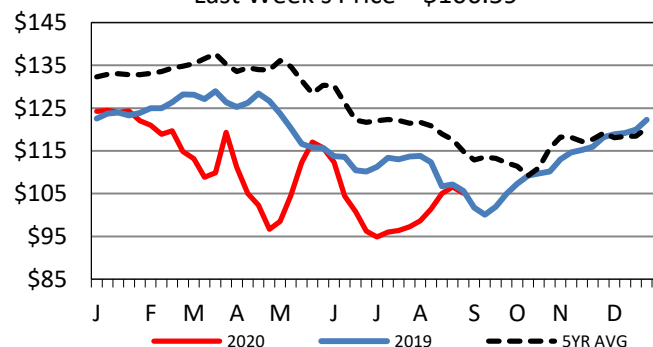

Kansas Weekly Live Steer Weighted Average

Last Week's Price = \$106.18

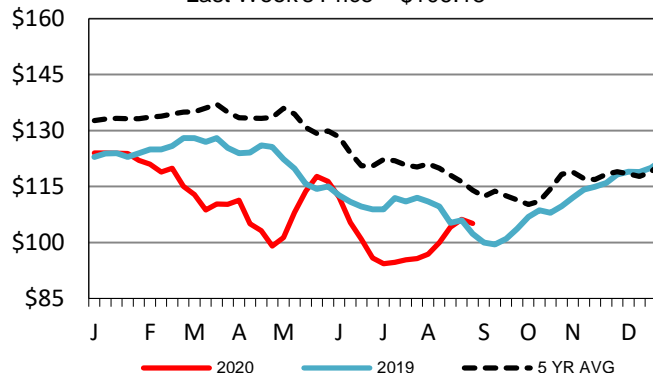

Iowa-Minnesota Wkly Dressed Steer Wtd Avg

Last Week's Price = \$169.59

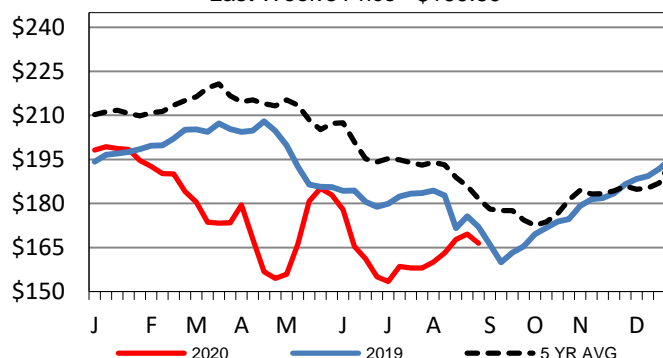

USDA Livestock, Poultry and Grain Market News

St. Joseph, Missouri

Phone: 816-676-7000

stjoe.lpgmn@ams.usda.gov