

Daily Direct Steer and Heifer Slaughter Cattle Summary

For Trade on:

Friday, August 21, 2020

LM_CT100	5-AREA	LM_CT109
Neg. Cash Volume:	20,353	Dressed Formula Vol: 45,309
Live Steer Avg:	\$106.51	Steer/Heifer Avg: \$167.49
Live Heifer Avg:	\$106.50	Dressed Neg. Grid Vol: 2,176
Dressed Steer Avg:	\$171.18	Steer/Heifer Avg: \$165.09
Dressed Heifer Avg:	\$170.46	TOTAL VOLUME: 67,838
LM_CT106	TOTAL WK TO DATE VOLUME:	351,692
Committed:	92,440	Delivered: 116,830

LM_CT118	TX-OK-NM	LM_CT109
Neg. Cash Volume:	360	Dressed Formula Vol: 12,334
Live Steer Avg:	\$106.00	Steer/Heifer Avg: \$165.56
Live Heifer Avg:	N/A	Dressed Neg. Grid Vol: 0
Dressed Steer Avg:	N/A	Steer/Heifer Avg: N/A
Dressed Heifer Avg:	N/A	TOTAL VOLUME: 12,694
LM_CT106	TOTAL WK TO DATE VOLUME:	86,383
Committed:	10,668	Delivered: 34,673

LM_CT121	KANSAS	LM_CT109
Neg. Cash Volume:	1,876	Dressed Formula Vol: 21,844
Live Steer Avg:	\$106.04	Steer/Heifer Avg: \$167.40
Live Heifer Avg:	\$106.00	Dressed Neg. Grid Vol: 0
Dressed Steer Avg:	N/A	Steer/Heifer Avg: N/A
Dressed Heifer Avg:	N/A	TOTAL VOLUME: 23,720
LM_CT106	TOTAL WK TO DATE VOLUME:	120,277
Committed:	26,102	Delivered: 39,010

LM_CT124	NEBRASKA	LM_CT109
Neg. Cash Volume:	11,785	Dressed Formula Vol: 7,399
Live Steer Avg:	\$106.47	Steer/Heifer Avg: \$170.46
Live Heifer Avg:	\$106.63	Dressed Neg. Grid Vol: 1,108
Dressed Steer Avg:	\$170.21	Steer/Heifer Avg: \$165.24
Dressed Heifer Avg:	\$170.25	TOTAL VOLUME: 20,292
LM_CT106	TOTAL WK TO DATE VOLUME:	76,947
Committed:	25,207	Delivered: 19,806

LM_CT134	COLORADO	LM_CT109
Neg. Cash Volume:	2,048	Dressed Formula Vol: 1,634
Live Steer Avg:	\$106.46	Steer/Heifer Avg: \$166.85
Live Heifer Avg:	\$106.41	Dressed Neg. Grid Vol: 460
Dressed Steer Avg:	N/A	Steer/Heifer Avg: \$165.17
Dressed Heifer Avg:	N/A	TOTAL VOLUME: 4,142
LM_CT106	TOTAL WK TO DATE VOLUME:	19,082
Committed:	17,631	Delivered: 8,194

LM_CT137	IA-MN	LM_CT109
Neg. Cash Volume:	4,284	Dressed Formula Vol: 2,412
Live Steer Avg:	\$107.47	Steer/Heifer Avg: \$170.35
Live Heifer Avg:	\$108.49	Dressed Neg. Grid Vol: 742
Dressed Steer Avg:	\$171.59	Steer/Heifer Avg: \$165.33
Dressed Heifer Avg:	\$171.00	TOTAL VOLUME: 7,438
LM_CT106	TOTAL WK TO DATE VOLUME:	49,210
Committed:	12,832	Delivered: 15,147

In Nebraska negotiated cash trade and demand moderate. Live 0.50 higher at 106.50 compared to Thur. A few dressed at 172.00. Not enough for a market trend. The last reported dressed market was Thur. at 169.00. In Colorado negotiated cash trade slow on light demand. Compared to last week live steady to 0.50 higher at 106.50. In the Southern Plains and Western Cornbelt negotiated cash trade limited on light demand. In the Western Cornbelt a few dressed at 172.00. Not enough for a market trend. In the Southern Plains the last reported market was Wed. with live at 106.00. In the Western Cornbelt the last reported market was Thursday with live at 107.00-109.00 and dressed 169.00.

Boxed Beef 22+ Day Negotiated Sales

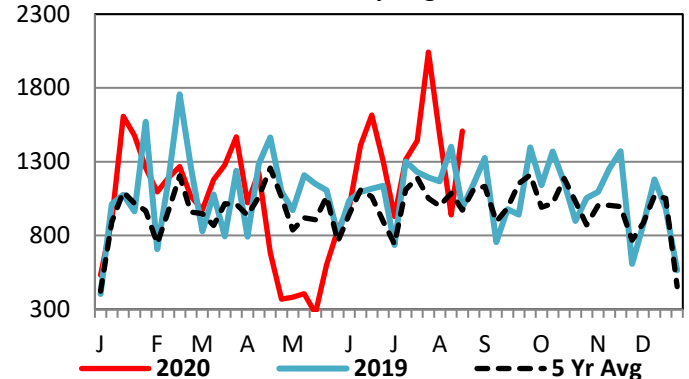

TX-OK-NM Wkly Live Steer Wtd Avg

Last week's price= \$ 106.04

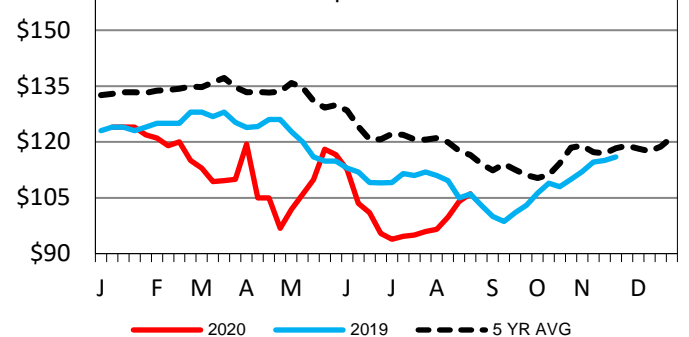

TX-OK-NM Formula Carcass Weights

Last Week's Weight = 861 lbs

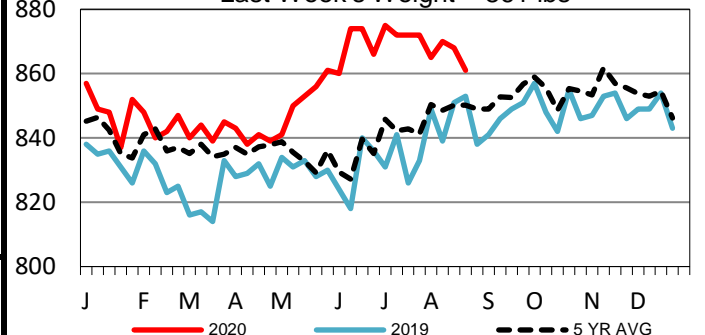

USDA Livestock, Poultry and Grain Market News

St. Joseph, Missouri

Phone: 816-676-7000

stjoe.lpgmn@ams.usda.gov