

Daily Direct Steer and Heifer Slaughter Cattle Summary

For Trade on:

Thursday, August 20, 2020

LM CT100	5-AREA	LM CT109
Neg. Cash Volume:	41,669	Dressed Formula Vol: 34,870
Live Steer Avg:	\$107.40	Steer/Heifer Avg: \$168.76
Live Heifer Avg:	\$106.97	Dressed Neg. Grid Vol: 2,341
Dressed Steer Avg:	\$169.15	Steer/Heifer Avg: \$164.51
Dressed Heifer Avg:	\$169.18	TOTAL VOLUME: 78,880
LM CT106	TOTAL WK TO DATE VOLUME:	283,854
Committed:	118,706	Delivered: 69,699

LM CT118	TX-OK-NM	LM CT109
Neg. Cash Volume:	755	Dressed Formula Vol: 7,823
Live Steer Avg:	\$106.00	Steer/Heifer Avg: \$165.43
Live Heifer Avg:	\$106.00	Dressed Neg. Grid Vol: 651
Dressed Steer Avg:	N/A	Steer/Heifer Avg: \$163.86
Dressed Heifer Avg:	N/A	TOTAL VOLUME: 9,229
LM CT106	TOTAL WK TO DATE VOLUME:	73,689
Committed:	28,342	Delivered: 19,746

LM CT121	KANSAS	LM CT109
Neg. Cash Volume:	913	Dressed Formula Vol: 13,955
Live Steer Avg:	N/A	Steer/Heifer Avg: \$165.04
Live Heifer Avg:	N/A	Dressed Neg. Grid Vol: 23
Dressed Steer Avg:	\$169.00	Steer/Heifer Avg: \$160.29
Dressed Heifer Avg:	\$169.00	TOTAL VOLUME: 14,891
LM CT106	TOTAL WK TO DATE VOLUME:	96,557
Committed:	21,677	Delivered: 23,767

LM CT124	NEBRASKA	LM CT109
Neg. Cash Volume:	19,912	Dressed Formula Vol: 5,990
Live Steer Avg:	\$106.18	Steer/Heifer Avg: \$171.61
Live Heifer Avg:	\$106.19	Dressed Neg. Grid Vol: 496
Dressed Steer Avg:	\$169.30	Steer/Heifer Avg: \$163.65
Dressed Heifer Avg:	\$169.33	TOTAL VOLUME: 26,398
LM CT106	TOTAL WK TO DATE VOLUME:	56,655
Committed:	37,622	Delivered: 12,351

LM CT134	COLORADO	LM CT109
Neg. Cash Volume:	0	Dressed Formula Vol: 4,740
Live Steer Avg:	N/A	Steer/Heifer Avg: \$180.85
Live Heifer Avg:	N/A	Dressed Neg. Grid Vol: 108
Dressed Steer Avg:	N/A	Steer/Heifer Avg: \$167.92
Dressed Heifer Avg:	N/A	TOTAL VOLUME: 4,848
LM CT106	TOTAL WK TO DATE VOLUME:	14,940
Committed:	6,693	Delivered: 6,688

LM CT137	IA-MN	LM CT109
Neg. Cash Volume:	19,439	Dressed Formula Vol: 2,477
Live Steer Avg:	\$107.86	Steer/Heifer Avg: \$170.21
Live Heifer Avg:	\$107.48	Dressed Neg. Grid Vol: 1,063
Dressed Steer Avg:	\$168.80	Steer/Heifer Avg: \$165.06
Dressed Heifer Avg:	\$168.82	TOTAL VOLUME: 22,979
LM CT106	TOTAL WK TO DATE VOLUME:	41,772
Committed:	24,372	Delivered: 7,147

In Nebraska and Western Cornbelt negotiated cash trade and demand moderate. In Nebraska, compared to last week, live purchases steady to .50 lower at 106.00 in a light test. Dressed compared to last week, unevenly steady mostly at 169.00, few up to 174.00. In the Western Cornbelt live compared to Wed. 1.00 to 2.00 higher at 107.00-109.00, few up to 110.00. Dressed compared to last week, unevenly steady at 169.00, few up to 170.00. In the Southern Plains and Colorado negotiated cash trade inactive on light demand. Not enough purchases for a market trend. In the Southern Plains the last reported market was Wed. with live at 106.00. Last week was the most recent market in Colorado with live at 106.00-106.50.

5-Area Live Steer Weighted Average

Last Week's Price = \$105.06

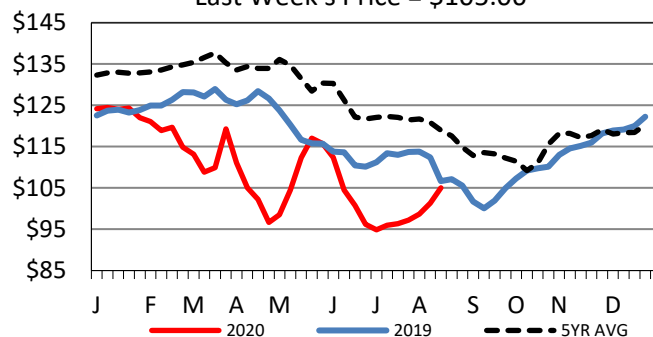

Iowa-Minnesota Wkly Dressed Steer Wtd Avg

Last Week's Price = \$167.76

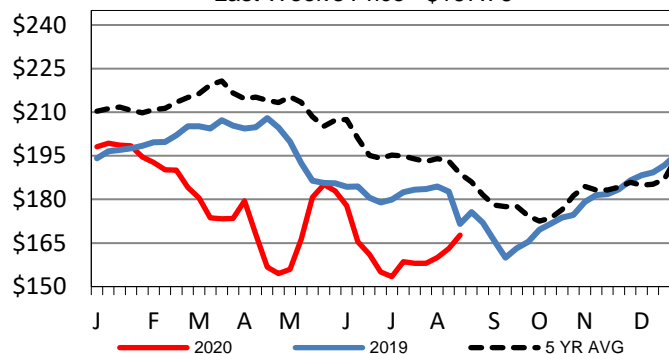

Iowa-Minnesota Formula Carcass Weights

Last Week's Weight = 887 lbs

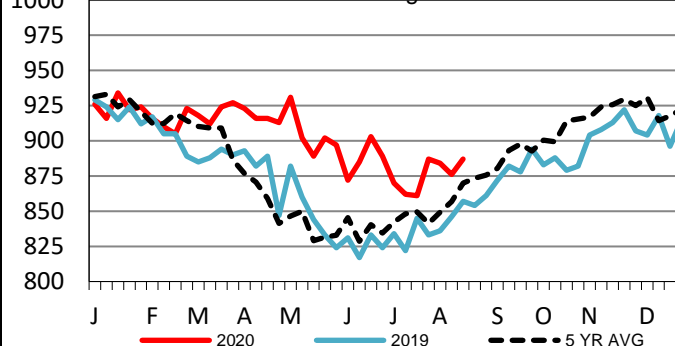

USDA Livestock, Poultry and Grain Market News

St. Joseph, Missouri

Phone: 816-676-7000

stjoe.lpgmn@ams.usda.gov