

Daily Direct Steer and Heifer Slaughter Cattle Summary

For Trade on:

Friday, August 07, 2020

LM_CT100	5-AREA	LM_CT109
Neg. Cash Volume:	9,333	Dressed Formula Vol: 56,526
Live Steer Avg:	\$101.80	Steer/Heifer Avg: \$157.96
Live Heifer Avg:	\$103.03	Dressed Neg. Grid Vol: 2,377
Dressed Steer Avg:	\$163.23	Steer/Heifer Avg: \$156.44
Dressed Heifer Avg:	\$163.36	TOTAL VOLUME: 68,236
LM_CT106	TOTAL WK TO DATE VOLUME:	334,713
Committed:	76,540	Delivered: 112,446

LM_CT118	TX-OK-NM	LM_CT109
Neg. Cash Volume:	1,148	Dressed Formula Vol: 15,089
Live Steer Avg:	\$100.00	Steer/Heifer Avg: \$154.40
Live Heifer Avg:	N/A	Dressed Neg. Grid Vol: 197
Dressed Steer Avg:	N/A	Steer/Heifer Avg: \$152.05
Dressed Heifer Avg:	N/A	TOTAL VOLUME: 16,434
LM_CT106	TOTAL WK TO DATE VOLUME:	92,585
Committed:	13,320	Delivered: 22,574

LM_CT121	KANSAS	LM_CT109
Neg. Cash Volume:	1,621	Dressed Formula Vol: 21,171
Live Steer Avg:	\$100.00	Steer/Heifer Avg: \$155.72
Live Heifer Avg:	\$100.00	Dressed Neg. Grid Vol: 1,167
Dressed Steer Avg:	\$163.00	Steer/Heifer Avg: \$153.00
Dressed Heifer Avg:	N/A	TOTAL VOLUME: 23,959
LM_CT106	TOTAL WK TO DATE VOLUME:	108,524
Committed:	21,429	Delivered: 35,605

LM_CT124	NEBRASKA	LM_CT109
Neg. Cash Volume:	2,749	Dressed Formula Vol: 9,931
Live Steer Avg:	\$102.69	Steer/Heifer Avg: \$161.00
Live Heifer Avg:	\$103.00	Dressed Neg. Grid Vol: 412
Dressed Steer Avg:	\$163.00	Steer/Heifer Avg: \$162.33
Dressed Heifer Avg:	\$163.00	TOTAL VOLUME: 13,092
LM_CT106	TOTAL WK TO DATE VOLUME:	66,179
Committed:	25,093	Delivered: 23,790

LM_CT134	COLORADO	LM_CT109
Neg. Cash Volume:	64	Dressed Formula Vol: 7,438
Live Steer Avg:	N/A	Steer/Heifer Avg: \$166.11
Live Heifer Avg:	N/A	Dressed Neg. Grid Vol: 263
Dressed Steer Avg:	\$162.00	Steer/Heifer Avg: \$157.09
Dressed Heifer Avg:	N/A	TOTAL VOLUME: 7,765
LM_CT106	TOTAL WK TO DATE VOLUME:	34,228
Committed:	9,158	Delivered: 15,453

LM_CT137	IA-MN	LM_CT109
Neg. Cash Volume:	3,751	Dressed Formula Vol: 3,199
Live Steer Avg:	\$104.37	Steer/Heifer Avg: \$161.79
Live Heifer Avg:	\$105.00	Dressed Neg. Grid Vol: 338
Dressed Steer Avg:	\$163.43	Steer/Heifer Avg: \$163.19
Dressed Heifer Avg:	\$163.58	TOTAL VOLUME: 7,288
LM_CT106	TOTAL WK TO DATE VOLUME:	34,390
Committed:	7,540	Delivered: 15,024

For Friday in all major feeding regions negotiated cash trading was limited with light demand. Not enough trades in any region for a full market trend. The last reported market in the Southern Plains was on Wednesday with live purchases at 100.00. Thursday was the last reported market in the Northern Plains and Western Cornbelt with live purchases at 103.00 and dressed purchases, in Nebraska and Western Cornbelt, at 163.00.

Boxed Beef 22+ Day Negotiated Sales

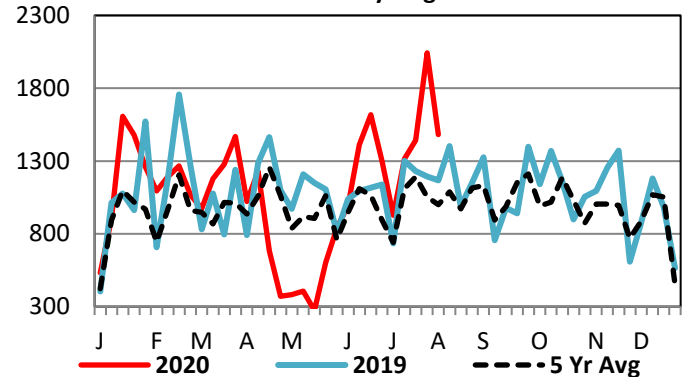

TX-OK-NM Wkly Live Steer Wtd Avg

Last week's price= \$ 99.82

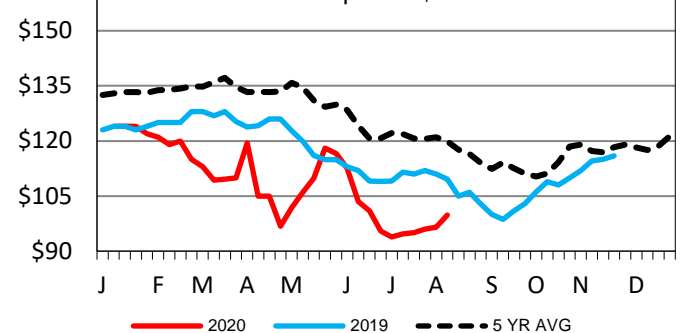

TX-OK-NM Formula Carcass Weights

Last Week's Weight = 870 lbs

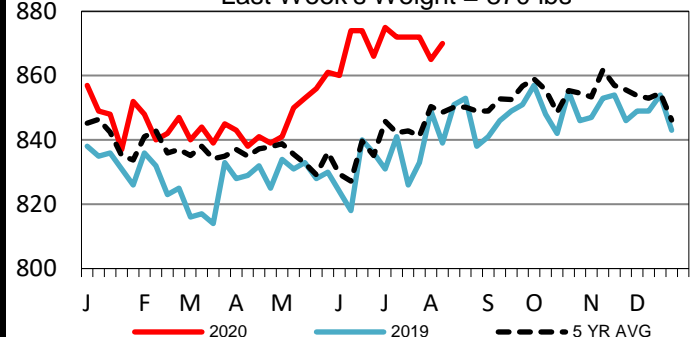

USDA Livestock, Poultry and Grain Market News

St. Joseph, Missouri

Phone: 816-676-7000

stjoe.lpgmn@ams.usda.gov