

Daily Direct Steer and Heifer Slaughter Cattle Summary

For Trade on:

LM_CT100	5-AREA	LM_CT109
Neg. Cash Volume:	36,927	Dressed Formula Vol: 39,283
Live Steer Avg:	\$102.71	Steer/Heifer Avg: \$158.78
Live Heifer Avg:	\$102.67	Dressed Neg. Grid Vol: 5,501
Dressed Steer Avg:	\$163.31	Steer/Heifer Avg: \$158.87
Dressed Heifer Avg:	\$163.43	TOTAL VOLUME: 81,711
LM_CT106	TOTAL WK TO DATE VOLUME:	266,477
Committed:	108,340	Delivered: 72,473

LM_CT118	TX-OK-NM	LM_CT109
Neg. Cash Volume:	613	Dressed Formula Vol: 11,189
Live Steer Avg:	\$100.00	Steer/Heifer Avg: \$153.39
Live Heifer Avg:	\$100.00	Dressed Neg. Grid Vol: 238
Dressed Steer Avg:	N/A	Steer/Heifer Avg: \$152.87
Dressed Heifer Avg:	N/A	TOTAL VOLUME: 12,040
LM_CT106	TOTAL WK TO DATE VOLUME:	76,151
Committed:	26,218	Delivered: 18,870

LM_CT121	KANSAS	LM_CT109
Neg. Cash Volume:	1,408	Dressed Formula Vol: 10,857
Live Steer Avg:	\$100.66	Steer/Heifer Avg: \$155.75
Live Heifer Avg:	\$101.00	Dressed Neg. Grid Vol: 1,015
Dressed Steer Avg:	\$163.00	Steer/Heifer Avg: \$153.21
Dressed Heifer Avg:	N/A	TOTAL VOLUME: 13,280
LM_CT106	TOTAL WK TO DATE VOLUME:	84,565
Committed:	21,231	Delivered: 21,242

LM_CT124	NEBRASKA	LM_CT109
Neg. Cash Volume:	20,754	Dressed Formula Vol: 11,573
Live Steer Avg:	\$102.72	Steer/Heifer Avg: \$164.45
Live Heifer Avg:	\$102.71	Dressed Neg. Grid Vol: 1,368
Dressed Steer Avg:	\$163.40	Steer/Heifer Avg: \$161.37
Dressed Heifer Avg:	\$163.68	TOTAL VOLUME: 33,695
LM_CT106	TOTAL WK TO DATE VOLUME:	53,087
Committed:	31,087	Delivered: 16,659

LM_CT134	COLORADO	LM_CT109
Neg. Cash Volume:	6,351	Dressed Formula Vol: 3,253
Live Steer Avg:	\$103.00	Steer/Heifer Avg: \$164.99
Live Heifer Avg:	\$103.00	Dressed Neg. Grid Vol: 979
Dressed Steer Avg:	N/A	Steer/Heifer Avg: \$156.70
Dressed Heifer Avg:	N/A	TOTAL VOLUME: 10,583
LM_CT106	TOTAL WK TO DATE VOLUME:	26,463
Committed:	15,347	Delivered: 7,994

LM_CT137	IA-MN	LM_CT109
Neg. Cash Volume:	7,801	Dressed Formula Vol: 2,768
Live Steer Avg:	\$102.94	Steer/Heifer Avg: \$161.97
Live Heifer Avg:	\$102.85	Dressed Neg. Grid Vol: 1,914
Dressed Steer Avg:	\$163.09	Steer/Heifer Avg: \$161.96
Dressed Heifer Avg:	\$163.00	TOTAL VOLUME: 12,483
LM_CT106	TOTAL WK TO DATE VOLUME:	27,102
Committed:	14,457	Delivered: 7,708

In Nebraska and Western Cornbelt negotiated cash trade moderate with active demand. In Nebraska, compared to last week, live and dressed purchases mostly 3.00 higher at 103.00 and 163.00, respectively. With a few dressed up to 168.00. In the Western Cornbelt, compared to Wed, live purchases mostly steady at 103.00 and dressed 1.00 higher mostly at 163.00, few up to 169.00. In Colorado negotiated cash trade and demand moderate. Compared to last week live purchases 3.00-5.00 higher at 103.00. In the Southern Plains negotiated cash trade limited on light demand. Not enough for a market trend. The last reported market was Wednesday with live mostly at 100.00.

5-Area Live Steer Weighted Average

Last Week's Price = \$98.66

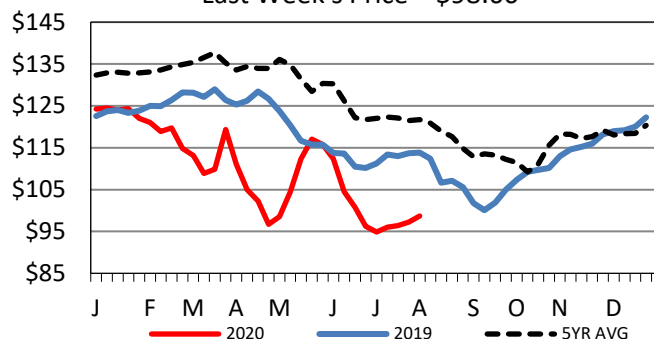

Iowa-Minnesota Wkly Dressed Steer Wtd Avg

Last Week's Price = \$160.03

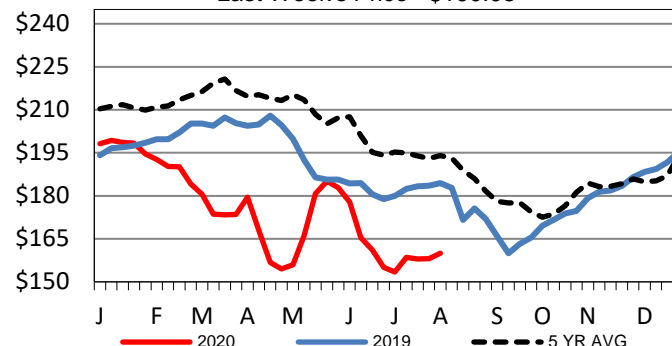

Iowa-Minnesota Formula Carcass Weights

Last Week's Weight = 884 lbs

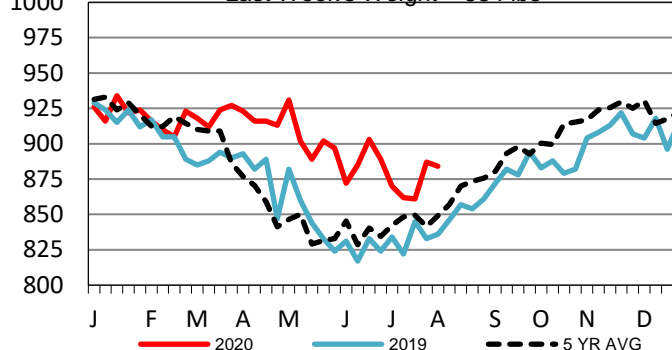

USDA Livestock, Poultry and Grain Market News

St. Joseph, Missouri

Phone: 816-676-7000

stjoe.lpgmn@ams.usda.gov