

Daily Direct Steer and Heifer Slaughter Cattle Summary

For Trade on:

Friday, July 31, 2020

LM_CT100	5-AREA	LM_CT109
Neg. Cash Volume:	13,025	Dressed Formula Vol: 43,868
Live Steer Avg:	\$99.55	Steer/Heifer Avg: \$155.92
Live Heifer Avg:	\$99.71	Dressed Neg. Grid Vol: 1,487
Dressed Steer Avg:	\$160.23	Steer/Heifer Avg: \$158.91
Dressed Heifer Avg:	N/A	TOTAL VOLUME: 58,380
LM_CT106	TOTAL WK TO DATE VOLUME:	347,945
Committed:	67,133	Delivered: 103,955

LM_CT118	TX-OK-NM	LM_CT109
Neg. Cash Volume:	45	Dressed Formula Vol: 12,247
Live Steer Avg:	N/A	Steer/Heifer Avg: \$152.72
Live Heifer Avg:	N/A	Dressed Neg. Grid Vol: 0
Dressed Steer Avg:	N/A	Steer/Heifer Avg: N/A
Dressed Heifer Avg:	N/A	TOTAL VOLUME: 12,292
LM_CT106	TOTAL WK TO DATE VOLUME:	85,559
Committed:	14,053	Delivered: 30,402

LM_CT121	KANSAS	LM_CT109
Neg. Cash Volume:	2,544	Dressed Formula Vol: 18,520
Live Steer Avg:	\$96.68	Steer/Heifer Avg: \$154.95
Live Heifer Avg:	\$97.51	Dressed Neg. Grid Vol: 42
Dressed Steer Avg:	N/A	Steer/Heifer Avg: \$161.41
Dressed Heifer Avg:	N/A	TOTAL VOLUME: 21,106
LM_CT106	TOTAL WK TO DATE VOLUME:	118,123
Committed:	12,690	Delivered: 30,575

LM_CT124	NEBRASKA	LM_CT109
Neg. Cash Volume:	7,606	Dressed Formula Vol: 6,185
Live Steer Avg:	\$99.96	Steer/Heifer Avg: \$158.35
Live Heifer Avg:	\$100.00	Dressed Neg. Grid Vol: 494
Dressed Steer Avg:	\$160.00	Steer/Heifer Avg: \$161.58
Dressed Heifer Avg:	N/A	TOTAL VOLUME: 14,285
LM_CT106	TOTAL WK TO DATE VOLUME:	72,252
Committed:	19,727	Delivered: 21,339

LM_CT134	COLORADO	LM_CT109
Neg. Cash Volume:	2,480	Dressed Formula Vol: 3,657
Live Steer Avg:	\$99.80	Steer/Heifer Avg: \$161.87
Live Heifer Avg:	\$99.95	Dressed Neg. Grid Vol: 366
Dressed Steer Avg:	N/A	Steer/Heifer Avg: \$154.72
Dressed Heifer Avg:	N/A	TOTAL VOLUME: 6,503
LM_CT106	TOTAL WK TO DATE VOLUME:	30,259
Committed:	14,982	Delivered: 8,005

LM_CT137	IA-MN	LM_CT109
Neg. Cash Volume:	350	Dressed Formula Vol: 3,554
Live Steer Avg:	N/A	Steer/Heifer Avg: \$162.28
Live Heifer Avg:	\$101.26	Dressed Neg. Grid Vol: 585
Dressed Steer Avg:	\$162.00	Steer/Heifer Avg: \$159.10
Dressed Heifer Avg:	N/A	TOTAL VOLUME: 4,489
LM_CT106	TOTAL WK TO DATE VOLUME:	42,575
Committed:	5,681	Delivered: 13,634

Negotiated cash trade slow on light demand in Kansas and the Northern Plains. In Kansas a few live purchases moved at 98.00. In the Northern Plains a few live moved at 100.00. In Texas and Western Cornbelt negotiated cash trade inactive on very light demand. Not enough purchases in any major feeding regions for a full market trend. The last reported market in these regions was Wednesday. In the Southern Plains live purchases 97.00. In Nebraska live and dressed at 100.00 and 160.00, respectively. In Colorado live moved at 98.00. In the Western Cornbelt live and dressed at 100.00-102.00 and 160.00, respectively.

Boxed Beef 22+ Day Negotiated Sales

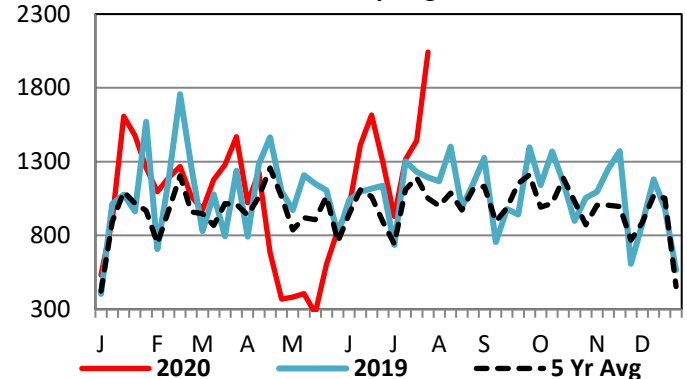

TX-OK-NM Wkly Live Steer Wtd Avg

Last week's price= \$ 96.55

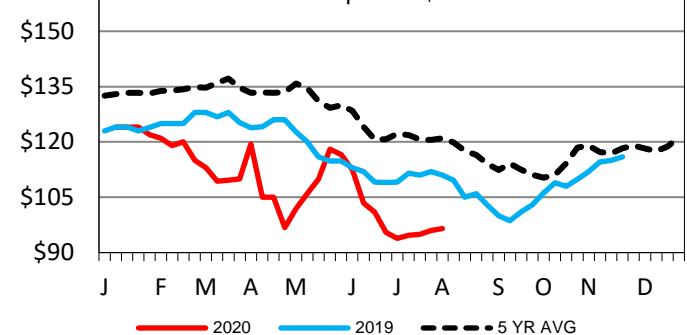

TX-OK-NM Formula Carcass Weights

Last Week's Weight = 865 lbs

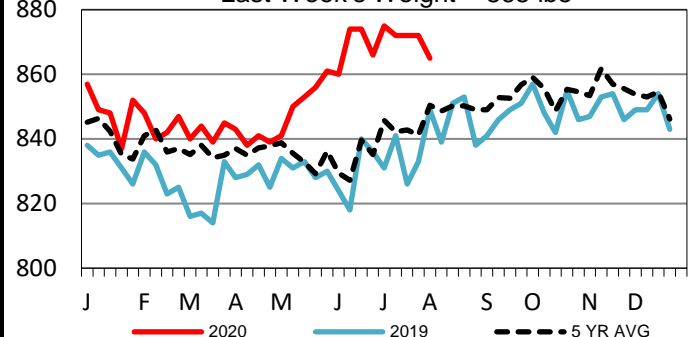

USDA Livestock, Poultry and Grain Market News

St. Joseph, Missouri

Phone: 816-676-7000

stjoe.lpgmn@ams.usda.gov