

Daily Direct Steer and Heifer Slaughter Cattle Summary

For Trade on:

Wednesday, July 29, 2020

LM CT100	5-AREA	LM CT109
Neg. Cash Volume:	68,610	Dressed Formula Vol: 43,957
Live Steer Avg:	\$98.58	Steer/Heifer Avg: \$157.81
Live Heifer Avg:	\$97.39	Dressed Neg. Grid Vol: 2,609
Dressed Steer Avg:	\$160.00	Steer/Heifer Avg: \$158.11
Dressed Heifer Avg:	\$160.00	TOTAL VOLUME: 115,176
LM CT106	TOTAL WK TO DATE VOLUME:	235,135
Committed:	152,800	Delivered: 72,334

LM CT118	TX-OK-NM	LM CT109
Neg. Cash Volume:	11,421	Dressed Formula Vol: 15,255
Live Steer Avg:	\$96.95	Steer/Heifer Avg: \$153.60
Live Heifer Avg:	\$96.86	Dressed Neg. Grid Vol: 0
Dressed Steer Avg:	N/A	Steer/Heifer Avg: N/A
Dressed Heifer Avg:	N/A	TOTAL VOLUME: 26,676
LM CT106	TOTAL WK TO DATE VOLUME:	63,935
Committed:	51,601	Delivered: 23,030

LM CT121	KANSAS	LM CT109
Neg. Cash Volume:	19,194	Dressed Formula Vol: 12,647
Live Steer Avg:	\$97.01	Steer/Heifer Avg: \$153.36
Live Heifer Avg:	\$96.99	Dressed Neg. Grid Vol: 0
Dressed Steer Avg:	\$160.00	Steer/Heifer Avg: N/A
Dressed Heifer Avg:	\$160.00	TOTAL VOLUME: 31,841
LM CT106	TOTAL WK TO DATE VOLUME:	79,613
Committed:	36,633	Delivered: 19,016

LM CT124	NEBRASKA	LM CT109
Neg. Cash Volume:	17,217	Dressed Formula Vol: 6,186
Live Steer Avg:	\$99.87	Steer/Heifer Avg: \$165.04
Live Heifer Avg:	\$99.76	Dressed Neg. Grid Vol: 1,343
Dressed Steer Avg:	\$160.00	Steer/Heifer Avg: \$157.77
Dressed Heifer Avg:	\$160.00	TOTAL VOLUME: 24,746
LM CT106	TOTAL WK TO DATE VOLUME:	41,119
Committed:	34,261	Delivered: 14,623

LM CT134	COLORADO	LM CT109
Neg. Cash Volume:	1,621	Dressed Formula Vol: 7,836
Live Steer Avg:	\$97.85	Steer/Heifer Avg: \$166.87
Live Heifer Avg:	\$98.00	Dressed Neg. Grid Vol: 527
Dressed Steer Avg:	N/A	Steer/Heifer Avg: \$156.23
Dressed Heifer Avg:	N/A	TOTAL VOLUME: 9,984
LM CT106	TOTAL WK TO DATE VOLUME:	21,087
Committed:	8,274	Delivered: 8,209

LM CT137	IA-MN	LM CT109
Neg. Cash Volume:	19,157	Dressed Formula Vol: 2,074
Live Steer Avg:	\$101.11	Steer/Heifer Avg: \$160.21
Live Heifer Avg:	\$100.62	Dressed Neg. Grid Vol: 739
Dressed Steer Avg:	\$159.99	Steer/Heifer Avg: \$160.06
Dressed Heifer Avg:	\$160.00	TOTAL VOLUME: 21,970
LM CT106	TOTAL WK TO DATE VOLUME:	29,617
Committed:	22,031	Delivered: 7,456

In the Southern Plains negotiated cash trade active with good demand. Compared to last week live purchases mostly 1.00 higher at 97.00. In Nebraska and Western Cornbelt negotiated cash trade and demand moderate. In Nebraska, compared to the prior week, live and dressed purchases 2.00 higher at 100.00 and 160.00, respectively. In the Western Cornbelt, compared to the previous week, live purchases steady to 3.00 higher at 100.00-102.00 and dressed 2.00 higher at 160.00. In Colorado negotiated cash trade slow on light demand. Compared to last week live purchases steady at 98.00.

5-Area Formula Carcass Weight

Last Week's Weight = 881 lbs

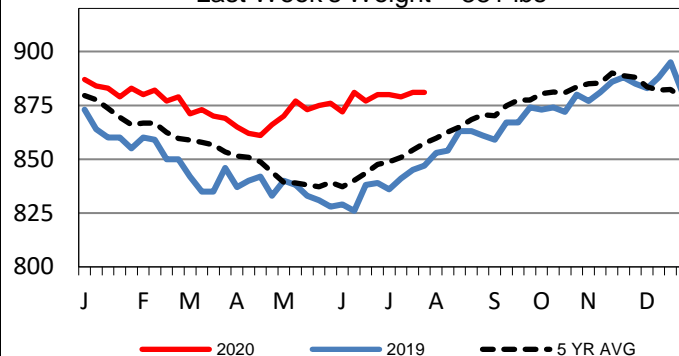

Colorado Live Wkly Steer Weighted Avg

Last Week's Price = \$97.75

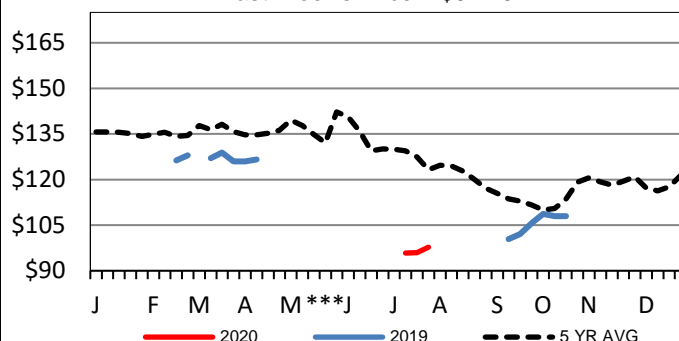

Colorado Formula Carcass Weights

Last Week's Weight = 862 lbs

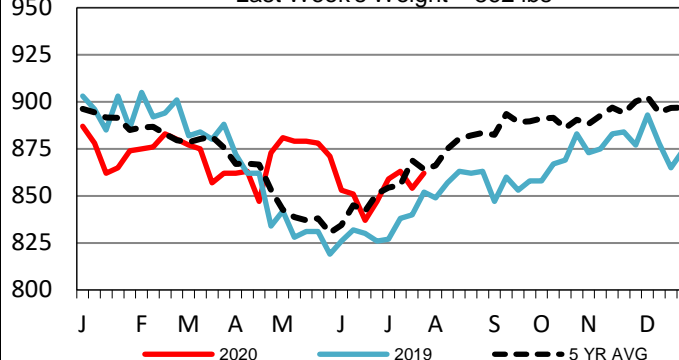

USDA Livestock, Poultry and Grain Market News

St. Joseph, Missouri

Phone: 816-676-7000

stjoe.lpgmn@ams.usda.gov