

Daily Direct Steer and Heifer Slaughter Cattle Summary

For Trade on:

Thursday, July 23, 2020

LM CT100	5-AREA	LM CT109
Neg. Cash Volume:	11,932	Dressed Formula Vol: 49,363
Live Steer Avg:	\$98.22	Steer/Heifer Avg: \$156.92
Live Heifer Avg:	\$97.76	Dressed Neg. Grid Vol: 2,240
Dressed Steer Avg:	\$157.96	Steer/Heifer Avg: \$157.68
Dressed Heifer Avg:	\$157.99	TOTAL VOLUME: 63,535
LM CT106	TOTAL WK TO DATE VOLUME:	295,054
Committed:	84,781	Delivered: 67,811

LM CT118	TX-OK-NM	LM CT109
Neg. Cash Volume:	1,164	Dressed Formula Vol: 12,071
Live Steer Avg:	\$96.00	Steer/Heifer Avg: \$151.27
Live Heifer Avg:	\$96.00	Dressed Neg. Grid Vol: 0
Dressed Steer Avg:	N/A	Steer/Heifer Avg: N/A
Dressed Heifer Avg:	N/A	TOTAL VOLUME: 13,235
LM CT106	TOTAL WK TO DATE VOLUME:	70,878
Committed:	22,199	Delivered: 18,822

LM CT121	KANSAS	LM CT109
Neg. Cash Volume:	1,183	Dressed Formula Vol: 14,127
Live Steer Avg:	N/A	Steer/Heifer Avg: \$154.20
Live Heifer Avg:	\$96.00	Dressed Neg. Grid Vol: 96
Dressed Steer Avg:	N/A	Steer/Heifer Avg: \$155.58
Dressed Heifer Avg:	N/A	TOTAL VOLUME: 15,406
LM CT106	TOTAL WK TO DATE VOLUME:	99,828
Committed:	35,350	Delivered: 18,265

LM CT124	NEBRASKA	LM CT109
Neg. Cash Volume:	4,665	Dressed Formula Vol: 12,488
Live Steer Avg:	\$98.00	Steer/Heifer Avg: \$160.99
Live Heifer Avg:	\$98.31	Dressed Neg. Grid Vol: 733
Dressed Steer Avg:	\$158.21	Steer/Heifer Avg: \$158.55
Dressed Heifer Avg:	\$158.00	TOTAL VOLUME: 17,886
LM CT106	TOTAL WK TO DATE VOLUME:	60,867
Committed:	17,243	Delivered: 17,394

LM CT134	COLORADO	LM CT109
Neg. Cash Volume:	64	Dressed Formula Vol: 7,554
Live Steer Avg:	N/A	Steer/Heifer Avg: \$163.84
Live Heifer Avg:	N/A	Dressed Neg. Grid Vol: 737
Dressed Steer Avg:	N/A	Steer/Heifer Avg: \$155.75
Dressed Heifer Avg:	N/A	TOTAL VOLUME: 8,355
LM CT106	TOTAL WK TO DATE VOLUME:	27,581
Committed:	2,451	Delivered: 6,650

LM CT137	IA-MN	LM CT109
Neg. Cash Volume:	4,856	Dressed Formula Vol: 3,527
Live Steer Avg:	\$99.90	Steer/Heifer Avg: \$157.93
Live Heifer Avg:	\$100.00	Dressed Neg. Grid Vol: 674
Dressed Steer Avg:	\$157.71	Steer/Heifer Avg: \$159.14
Dressed Heifer Avg:	\$157.98	TOTAL VOLUME: 9,057
LM CT106	TOTAL WK TO DATE VOLUME:	37,003
Committed:	7,538	Delivered: 6,680

Negotiated cash trade inactive on very light demand in the Southern Plains. Not enough for a market trend. The last reported market was Wed. with live at 96.00. In Nebraska and Western Cornbelt negotiated cash trade slow with light to moderate demand. In Nebraska a few live and dressed steady at 98.00 and 158.00, respectively, compared to the last reported market on Wed. In the Western Cornbelt not enough purchases for a market trend. Wednesday was the last reported market with live and dressed at 99.00-100.00 and 158.00, respectively. In Colorado negotiated cash trade at a standstill. The last reported market was Wed. with live purchases at 98.00.

5-Area Live Steer Weighted Average

Last Week's Price = \$96.36

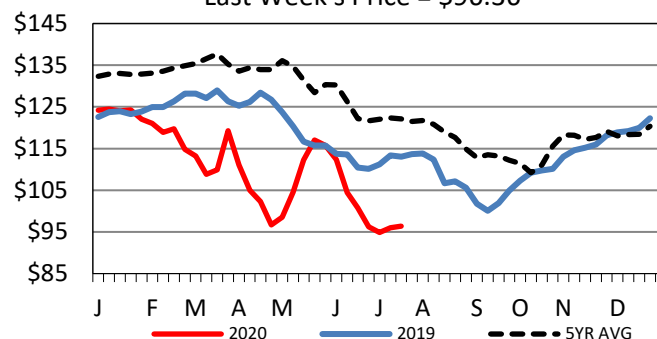

Iowa-Minnesota Wkly Dressed Steer Wtd Avg

Last Week's Price = \$157.97

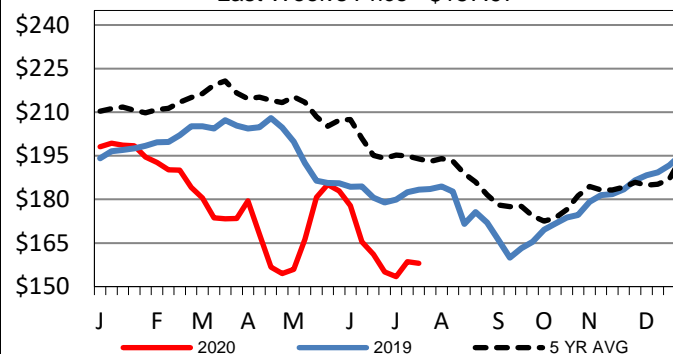

Iowa-Minnesota Formula Carcass Weights

Last Week's Weight = 861 lbs

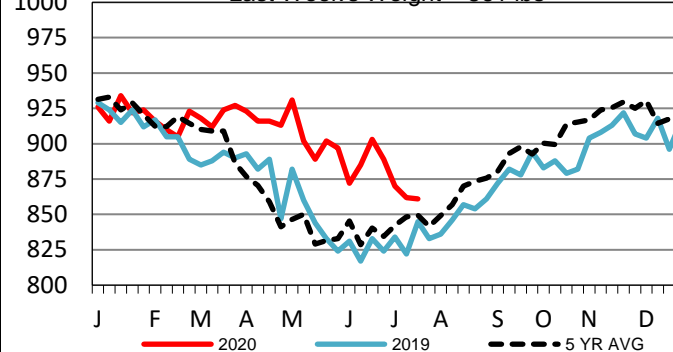

USDA Livestock, Poultry and Grain Market News

St. Joseph, Missouri

Phone: 816-676-7000

stjoe.lpgmn@ams.usda.gov