

Daily Direct Steer and Heifer Slaughter Cattle Summary

For Trade on:

Wednesday, July 22, 2020

LM CT100	5-AREA	LM CT109
Neg. Cash Volume:	59,410	Dressed Formula Vol: 32,373
Live Steer Avg:	\$98.20	Steer/Heifer Avg: \$153.88
Live Heifer Avg:	\$97.11	Dressed Neg. Grid Vol: 3,451
Dressed Steer Avg:	\$158.13	Steer/Heifer Avg: \$158.32
Dressed Heifer Avg:	\$157.86	TOTAL VOLUME: 95,234
LM CT106	TOTAL WK TO DATE VOLUME:	231,519
Committed:	130,552	Delivered: 76,564

LM CT118	TX-OK-NM	LM CT109
Neg. Cash Volume:	2,653	Dressed Formula Vol: 12,383
Live Steer Avg:	\$96.00	Steer/Heifer Avg: \$152.67
Live Heifer Avg:	\$95.98	Dressed Neg. Grid Vol: 0
Dressed Steer Avg:	N/A	Steer/Heifer Avg: N/A
Dressed Heifer Avg:	N/A	TOTAL VOLUME: 15,036
LM CT106	TOTAL WK TO DATE VOLUME:	57,643
Committed:	29,182	Delivered: 20,044

LM CT121	KANSAS	LM CT109
Neg. Cash Volume:	10,191	Dressed Formula Vol: 13,019
Live Steer Avg:	\$96.04	Steer/Heifer Avg: \$153.36
Live Heifer Avg:	\$96.01	Dressed Neg. Grid Vol: 469
Dressed Steer Avg:	\$158.00	Steer/Heifer Avg: \$157.86
Dressed Heifer Avg:	\$158.00	TOTAL VOLUME: 23,679
LM CT106	TOTAL WK TO DATE VOLUME:	84,422
Committed:	25,383	Delivered: 23,847

LM CT124	NEBRASKA	LM CT109
Neg. Cash Volume:	21,220	Dressed Formula Vol: 3,577
Live Steer Avg:	\$98.05	Steer/Heifer Avg: \$157.12
Live Heifer Avg:	\$98.00	Dressed Neg. Grid Vol: 1,449
Dressed Steer Avg:	\$158.15	Steer/Heifer Avg: \$159.07
Dressed Heifer Avg:	\$157.86	TOTAL VOLUME: 26,246
LM CT106	TOTAL WK TO DATE VOLUME:	42,981
Committed:	38,024	Delivered: 16,678

LM CT134	COLORADO	LM CT109
Neg. Cash Volume:	5,629	Dressed Formula Vol: 2,087
Live Steer Avg:	\$97.83	Steer/Heifer Avg: \$154.91
Live Heifer Avg:	\$97.75	Dressed Neg. Grid Vol: 471
Dressed Steer Avg:	\$158.00	Steer/Heifer Avg: \$155.50
Dressed Heifer Avg:	N/A	TOTAL VOLUME: 8,187
LM CT106	TOTAL WK TO DATE VOLUME:	19,226
Committed:	13,745	Delivered: 8,543

LM CT137	IA-MN	LM CT109
Neg. Cash Volume:	19,717	Dressed Formula Vol: 1,500
Live Steer Avg:	\$99.49	Steer/Heifer Avg: \$160.03
Live Heifer Avg:	\$98.82	Dressed Neg. Grid Vol: 1,062
Dressed Steer Avg:	\$158.12	Steer/Heifer Avg: \$158.74
Dressed Heifer Avg:	\$157.86	TOTAL VOLUME: 22,279
LM CT106	TOTAL WK TO DATE VOLUME:	27,946
Committed:	24,218	Delivered: 7,452

Negotiated cash trade slow with good demand in the Southern Plains. Compared to the last market on Tuesday live mostly steady at 96.00. In Nebraska and Western Cornbelt negotiated cash trade moderate with good demand. In Nebraska, compared to last week, live 0.50-2.00 higher at 98.00 and dressed mostly 1.00 higher at 158.00, few up to 161.00. In the Western Cornbelt, compared to previous week, live steady to 2.00 higher at 99.00-100.00 and dressed mostly 1.00 higher at 158.00, few up to 161.00. In Colorado negotiated cash trade and demand moderate. Compared to prior week, live mostly 2.00 higher at 98.00.

5-Area Formula Carcass Weight

Last Week's Weight = 881 lbs

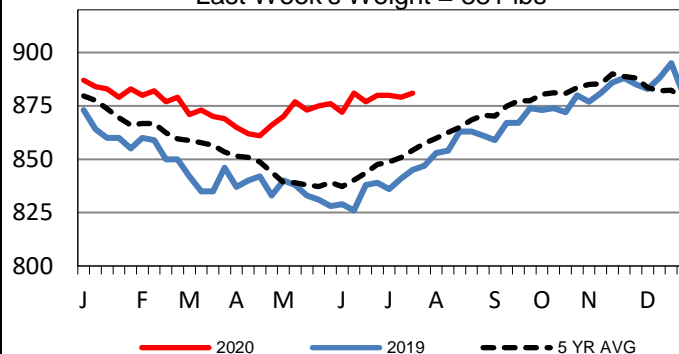

Colorado Live Wkly Steer Weighted Avg

Last Week's Price = \$95.97

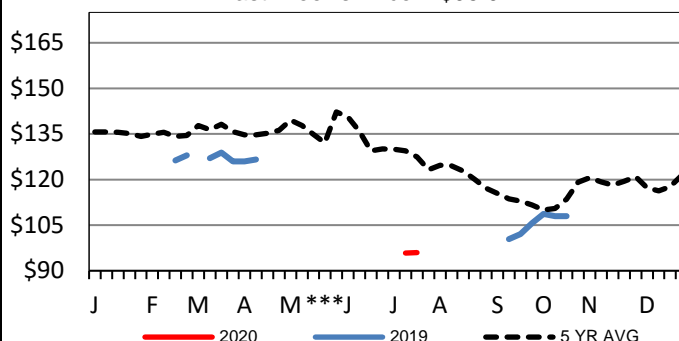

Colorado Formula Carcass Weights

Last Week's Weight = 854 lbs

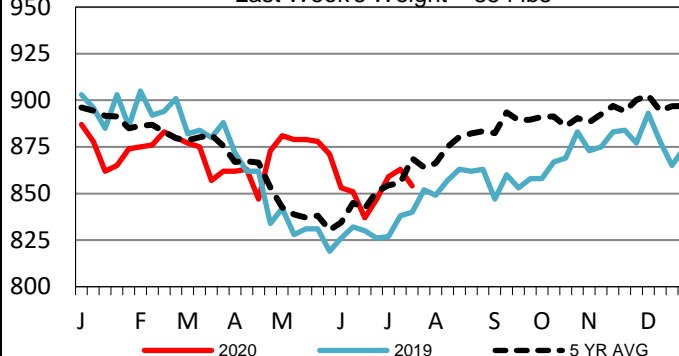

USDA Livestock, Poultry and Grain Market News

St. Joseph, Missouri

Phone: 816-676-7000

stjoe.lpgmn@ams.usda.gov