

Daily Direct Steer and Heifer Slaughter Cattle Summary

For Trade on:

Thursday, July 16, 2020

LM CT100	5-AREA	LM CT109
Neg. Cash Volume:	12,250	Dressed Formula Vol: 43,746
Live Steer Avg:	\$97.12	Steer/Heifer Avg: \$155.00
Live Heifer Avg:	\$96.78	Dressed Neg. Grid Vol: 2,135
Dressed Steer Avg:	\$157.25	Steer/Heifer Avg: \$157.37
Dressed Heifer Avg:	\$157.23	TOTAL VOLUME: 58,131
LM CT106	TOTAL WK TO DATE VOLUME:	255,998
Committed:	92,153	Delivered: 70,595

LM CT118	TX-OK-NM	LM CT109
Neg. Cash Volume:	1,342	Dressed Formula Vol: 12,002
Live Steer Avg:	\$95.00	Steer/Heifer Avg: \$151.02
Live Heifer Avg:	\$95.00	Dressed Neg. Grid Vol: 0
Dressed Steer Avg:	N/A	Steer/Heifer Avg: N/A
Dressed Heifer Avg:	N/A	TOTAL VOLUME: 13,344
LM CT106	TOTAL WK TO DATE VOLUME:	65,852
Committed:	37,252	Delivered: 21,345

LM CT121	KANSAS	LM CT109
Neg. Cash Volume:	2,357	Dressed Formula Vol: 14,477
Live Steer Avg:	\$95.35	Steer/Heifer Avg: \$151.40
Live Heifer Avg:	\$95.19	Dressed Neg. Grid Vol: 76
Dressed Steer Avg:	N/A	Steer/Heifer Avg: \$154.55
Dressed Heifer Avg:	N/A	TOTAL VOLUME: 16,910
LM CT106	TOTAL WK TO DATE VOLUME:	88,007
Committed:	21,804	Delivered: 17,744

LM CT124	NEBRASKA	LM CT109
Neg. Cash Volume:	5,280	Dressed Formula Vol: 12,036
Live Steer Avg:	\$97.70	Steer/Heifer Avg: \$159.52
Live Heifer Avg:	\$97.50	Dressed Neg. Grid Vol: 1,075
Dressed Steer Avg:	\$157.19	Steer/Heifer Avg: \$157.03
Dressed Heifer Avg:	\$157.00	TOTAL VOLUME: 18,391
LM CT106	TOTAL WK TO DATE VOLUME:	57,742
Committed:	20,673	Delivered: 17,393

LM CT134	COLORADO	LM CT109
Neg. Cash Volume:	204	Dressed Formula Vol: 4,298
Live Steer Avg:	\$96.00	Steer/Heifer Avg: \$164.30
Live Heifer Avg:	N/A	Dressed Neg. Grid Vol: 295
Dressed Steer Avg:	N/A	Steer/Heifer Avg: \$155.01
Dressed Heifer Avg:	N/A	TOTAL VOLUME: 4,797
LM CT106	TOTAL WK TO DATE VOLUME:	17,941
Committed:	5,065	Delivered: 8,178

LM CT137	IA-MN	LM CT109
Neg. Cash Volume:	3,067	Dressed Formula Vol: 1,279
Live Steer Avg:	\$99.58	Steer/Heifer Avg: \$159.30
Live Heifer Avg:	\$100.00	Dressed Neg. Grid Vol: 722
Dressed Steer Avg:	\$157.39	Steer/Heifer Avg: \$159.23
Dressed Heifer Avg:	\$157.28	TOTAL VOLUME: 5,068
LM CT106	TOTAL WK TO DATE VOLUME:	27,288
Committed:	7,359	Delivered: 5,935

Negotiated cash trade limited on light demand in all major feeding regions. In the Southern Plains a few live trades steady at 95.00 compared to the last reported market on Wed. In Nebraska the bulk of live trades 1.50 higher at 97.50 and dressed steady at 157.00, compared to the last reported market on Wed. In Colorado and Western Cornbelt Belt not enough trades for a full market trend. On Wednesday in Colorado live trades at 96.00. In the Western Cornbelt Tuesday was last reported live trade market at 97.00-100.00. Wednesday was the last dressed trade market at 157.00-160.00.

5-Area Live Steer Weighted Average

Last Week's Price = \$95.98

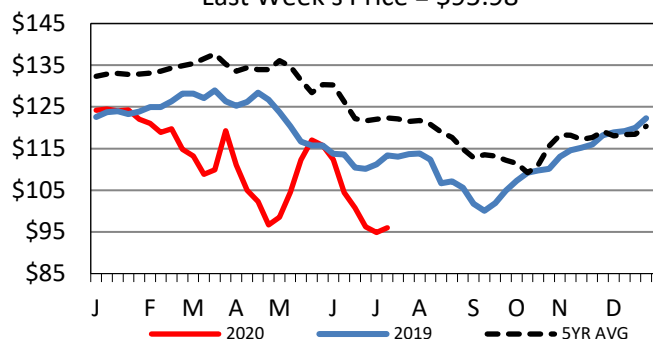

Iowa-Minnesota Wkly Dressed Steer Wtd Avg

Last Week's Price = \$158.53

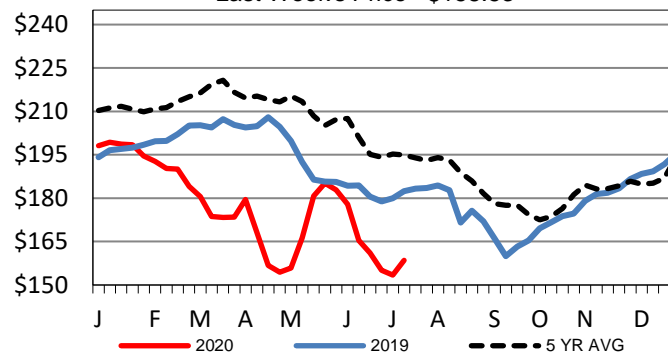

Iowa-Minnesota Formula Carcass Weights

Last Week's Weight = 862 lbs

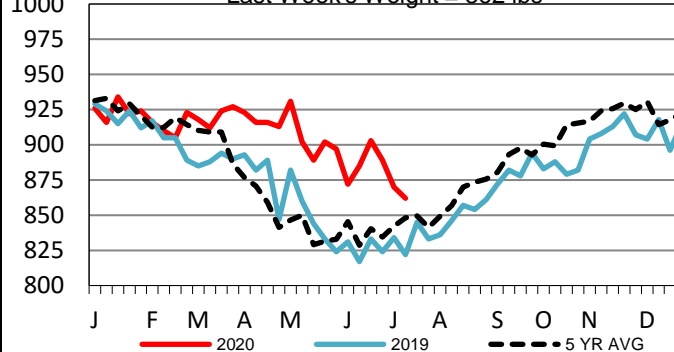

USDA Livestock, Poultry and Grain Market News

St. Joseph, Missouri

Phone: 816-676-7000

stjoe.lpgmn@ams.usda.gov