

Daily Direct Steer and Heifer Slaughter Cattle Summary

For Trade on:

Wednesday, July 15, 2020

LM CT100	5-AREA	LM CT109
Neg. Cash Volume:	33,462	Dressed Formula Vol: 28,916
Live Steer Avg:	\$96.33	Steer/Heifer Avg: \$154.54
Live Heifer Avg:	\$95.56	Dressed Neg. Grid Vol: 3,045
Dressed Steer Avg:	\$157.88	Steer/Heifer Avg: \$157.76
Dressed Heifer Avg:	\$158.05	TOTAL VOLUME: 65,423
LM CT106	TOTAL WK TO DATE VOLUME:	197,867
Committed:	96,606	Delivered: 68,580

LM CT118	TX-OK-NM	LM CT109
Neg. Cash Volume:	3,361	Dressed Formula Vol: 10,027
Live Steer Avg:	\$95.00	Steer/Heifer Avg: \$151.21
Live Heifer Avg:	\$95.00	Dressed Neg. Grid Vol: 0
Dressed Steer Avg:	N/A	Steer/Heifer Avg: N/A
Dressed Heifer Avg:	N/A	TOTAL VOLUME: 13,388
LM CT106	TOTAL WK TO DATE VOLUME:	52,508
Committed:	17,605	Delivered: 19,814

LM CT121	KANSAS	LM CT109
Neg. Cash Volume:	7,583	Dressed Formula Vol: 9,989
Live Steer Avg:	\$95.26	Steer/Heifer Avg: \$152.63
Live Heifer Avg:	\$95.18	Dressed Neg. Grid Vol: 387
Dressed Steer Avg:	\$157.00	Steer/Heifer Avg: \$153.16
Dressed Heifer Avg:	\$157.00	TOTAL VOLUME: 17,959
LM CT106	TOTAL WK TO DATE VOLUME:	71,097
Committed:	25,253	Delivered: 18,404

LM CT124	NEBRASKA	LM CT109
Neg. Cash Volume:	10,152	Dressed Formula Vol: 6,032
Live Steer Avg:	\$96.01	Steer/Heifer Avg: \$161.78
Live Heifer Avg:	\$96.29	Dressed Neg. Grid Vol: 1,638
Dressed Steer Avg:	\$157.25	Steer/Heifer Avg: \$159.22
Dressed Heifer Avg:	\$157.42	TOTAL VOLUME: 17,822
LM CT106	TOTAL WK TO DATE VOLUME:	39,351
Committed:	28,777	Delivered: 17,307

LM CT134	COLORADO	LM CT109
Neg. Cash Volume:	2,986	Dressed Formula Vol: 1,565
Live Steer Avg:	\$96.00	Steer/Heifer Avg: \$154.31
Live Heifer Avg:	\$96.00	Dressed Neg. Grid Vol: 240
Dressed Steer Avg:	N/A	Steer/Heifer Avg: \$158.22
Dressed Heifer Avg:	N/A	TOTAL VOLUME: 4,791
LM CT106	TOTAL WK TO DATE VOLUME:	13,144
Committed:	11,486	Delivered: 6,092

LM CT137	IA-MN	LM CT109
Neg. Cash Volume:	9,380	Dressed Formula Vol: 1,456
Live Steer Avg:	\$99.19	Steer/Heifer Avg: \$161.57
Live Heifer Avg:	\$99.00	Dressed Neg. Grid Vol: 780
Dressed Steer Avg:	\$158.28	Steer/Heifer Avg: \$156.85
Dressed Heifer Avg:	\$158.62	TOTAL VOLUME: 11,616
LM CT106	TOTAL WK TO DATE VOLUME:	22,220
Committed:	13,485	Delivered: 6,963

Negotiated trading in the Texas Panhandle limited with light demand. In Kansas negotiated cash trade slow on moderate demand. In the Southern Plains, compared to last reported market on Tue, live mostly steady at 95.00. In Kansas a few live trades at 97.00. In the Northern Plains and Western Cornbelt negotiated cash trade slow with moderate demand. In Nebraska, compared to last week, live and dressed steady at 96.00 and 157.00, respectively. In Colorado, compared to last week, live 1.00 higher at 96.00. In the Western Cornbelt, compared to prior week, dressed steady at 157.00-160.00. Not enough live trades for a market trend. Tuesday was the last reported live trade market at 97.00-100.00.

5-Area Formula Carcass Weight

Last Week's Weight = 879 lbs

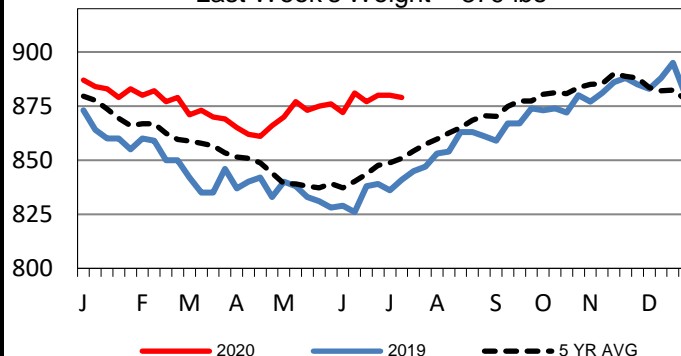

Colorado Live Wkly Steer Weighted Avg

Last Week's Price = \$95.81

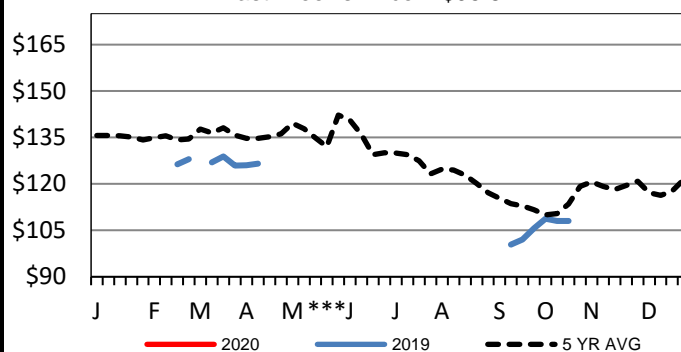

Colorado Formula Carcass Weights

Last Week's Weight = 863 lbs

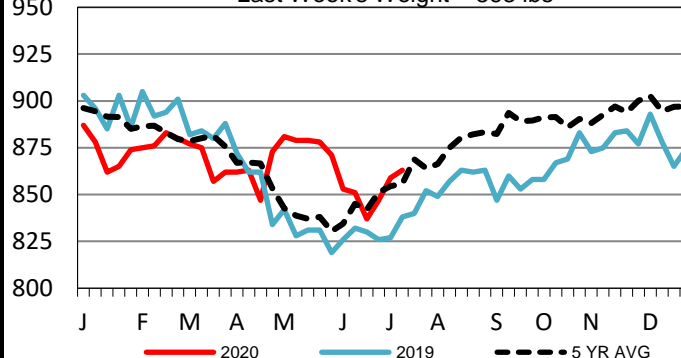

USDA Livestock, Poultry and Grain Market News

St. Joseph, Missouri

Phone: 816-676-7000

stjoe.lpgmn@ams.usda.gov