

Daily Direct Steer and Heifer Slaughter Cattle Summary

For Trade on:

Thursday, July 09, 2020

LM CT100	5-AREA	LM CT109
Neg. Cash Volume:	26,084	Dressed Formula Vol: 39,845
Live Steer Avg:	\$96.35	Steer/Heifer Avg: \$155.29
Live Heifer Avg:	\$95.94	Dressed Neg. Grid Vol: 1,392
Dressed Steer Avg:	\$156.73	Steer/Heifer Avg: \$155.23
Dressed Heifer Avg:	\$157.24	TOTAL VOLUME: 67,321
LM CT106	TOTAL WK TO DATE VOLUME:	275,038
Committed:	110,101	Delivered: 75,575

LM CT118	TX-OK-NM	LM CT109
Neg. Cash Volume:	884	Dressed Formula Vol: 7,502
Live Steer Avg:	\$93.73	Steer/Heifer Avg: \$150.37
Live Heifer Avg:	N/A	Dressed Neg. Grid Vol: 15
Dressed Steer Avg:	N/A	Steer/Heifer Avg: \$149.09
Dressed Heifer Avg:	N/A	TOTAL VOLUME: 8,401
LM CT106	TOTAL WK TO DATE VOLUME:	65,016
Committed:	36,213	Delivered: 19,601

LM CT121	KANSAS	LM CT109
Neg. Cash Volume:	1,582	Dressed Formula Vol: 14,807
Live Steer Avg:	\$96.10	Steer/Heifer Avg: \$153.11
Live Heifer Avg:	\$94.57	Dressed Neg. Grid Vol: 0
Dressed Steer Avg:	\$157.00	Steer/Heifer Avg: N/A
Dressed Heifer Avg:	N/A	TOTAL VOLUME: 16,389
LM CT106	TOTAL WK TO DATE VOLUME:	95,608
Committed:	17,207	Delivered: 21,004

LM CT124	NEBRASKA	LM CT109
Neg. Cash Volume:	13,919	Dressed Formula Vol: 12,850
Live Steer Avg:	\$96.20	Steer/Heifer Avg: \$160.78
Live Heifer Avg:	\$96.00	Dressed Neg. Grid Vol: 502
Dressed Steer Avg:	\$156.45	Steer/Heifer Avg: \$153.01
Dressed Heifer Avg:	\$157.00	TOTAL VOLUME: 27,271
LM CT106	TOTAL WK TO DATE VOLUME:	55,898
Committed:	37,013	Delivered: 21,999

LM CT134	COLORADO	LM CT109
Neg. Cash Volume:	4,873	Dressed Formula Vol: 3,051
Live Steer Avg:	\$96.00	Steer/Heifer Avg: \$154.21
Live Heifer Avg:	\$96.00	Dressed Neg. Grid Vol: 119
Dressed Steer Avg:	N/A	Steer/Heifer Avg: \$158.82
Dressed Heifer Avg:	N/A	TOTAL VOLUME: 8,043
LM CT106	TOTAL WK TO DATE VOLUME:	21,856
Committed:	10,380	Delivered: 6,534

LM CT137	IA-MN	LM CT109
Neg. Cash Volume:	4,826	Dressed Formula Vol: 2,057
Live Steer Avg:	\$98.88	Steer/Heifer Avg: \$156.09
Live Heifer Avg:	\$99.00	Dressed Neg. Grid Vol: 756
Dressed Steer Avg:	\$157.60	Steer/Heifer Avg: \$156.27
Dressed Heifer Avg:	\$158.23	TOTAL VOLUME: 7,639
LM CT106	TOTAL WK TO DATE VOLUME:	37,606
Committed:	9,288	Delivered: 6,437

Trade and demand moderate in the Northern Plains. In Nebraska compared to last week, live purchases steady to 1.00 higher at 96.00-97.00, mostly 96.00. Compared to Tuesday dressed 2.00-3.00 lower at 155.00-157.00 mostly 157.00. In Colorado compared to last week, live steady at 96.00. Trade slow on light to moderate demand in the Western Cornbelt. Compared to Tuesday live purchases unevenly steady mostly at 99.00. Compared to Monday dressed purchases steady to 3.00 lower at 157.00-160.00. Trade limited on light to moderate demand in the Southern Plains. The latest established market in the Southern Plains was Wednesday with live at 95.00 in the Texas Panhandle and 94.00-95.00 in Kansas.

5-Area Live Steer Weighted Average

Last Week's Price = \$94.87

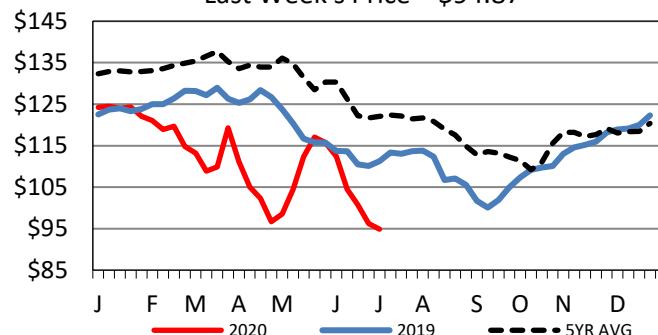

Iowa-Minnesota Wkly Dressed Steer Wtd Avg

Last Week's Price = \$153.43

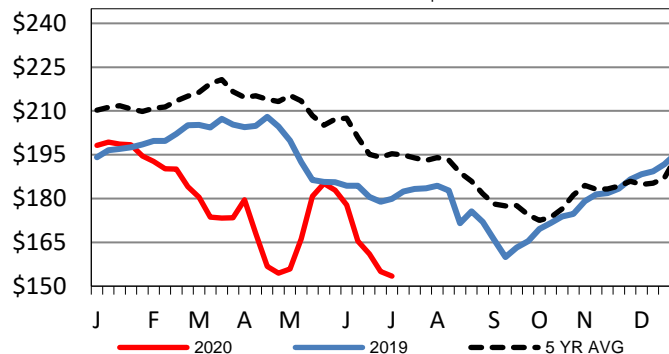

Iowa-Minnesota Formula Carcass Weights

Last Week's Weight = 870 lbs

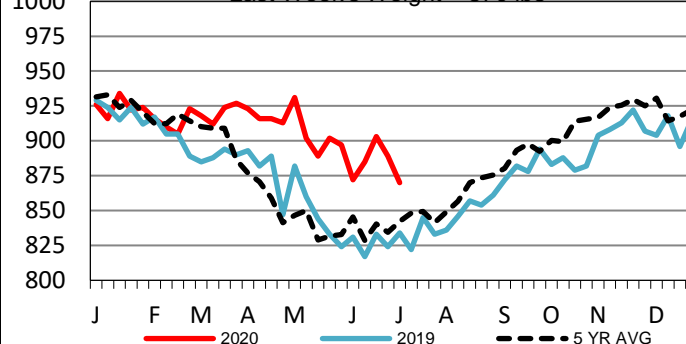

USDA Livestock, Poultry and Grain Market News

St. Joseph, Missouri

Phone: 816-676-7000

stjoe.lpgmn@ams.usda.gov