

Daily Direct Steer and Heifer Slaughter Cattle Summary

For Trade on:

Monday, June 29, 2020

LM CT100	5-AREA	LM CT109
Neg. Cash Volume:	12,434	Dressed Formula Vol: 64,770
Live Steer Avg:	\$96.01	Steer/Heifer Avg: \$162.79
Live Heifer Avg:	\$95.03	Dressed Neg. Grid Vol: 1,544
Dressed Steer Avg:	\$152.86	Steer/Heifer Avg: \$162.58
Dressed Heifer Avg:	\$152.76	TOTAL VOLUME: 78,748
LM CT106	TOTAL WK TO DATE VOLUME:	78,748
Committed:	56,319	Delivered: 72,683

LM CT118	TX-OK-NM	LM CT109
Neg. Cash Volume:	776	Dressed Formula Vol: 22,913
Live Steer Avg:	\$91.32	Steer/Heifer Avg: \$160.55
Live Heifer Avg:	\$92.00	Dressed Neg. Grid Vol: 78
Dressed Steer Avg:	N/A	Steer/Heifer Avg: \$162.82
Dressed Heifer Avg:	N/A	TOTAL VOLUME: 23,767
LM CT106	TOTAL WK TO DATE VOLUME:	23,767
Committed:	2,871	Delivered: 18,067

LM CT121	KANSAS	LM CT109
Neg. Cash Volume:	671	Dressed Formula Vol: 26,117
Live Steer Avg:	\$96.00	Steer/Heifer Avg: \$163.31
Live Heifer Avg:	\$96.00	Dressed Neg. Grid Vol: 33
Dressed Steer Avg:	\$153.00	Steer/Heifer Avg: \$149.90
Dressed Heifer Avg:	\$153.00	TOTAL VOLUME: 26,821
LM CT106	TOTAL WK TO DATE VOLUME:	26,821
Committed:	12,645	Delivered: 16,820

LM CT124	NEBRASKA	LM CT109
Neg. Cash Volume:	1,774	Dressed Formula Vol: 9,149
Live Steer Avg:	\$95.00	Steer/Heifer Avg: \$166.34
Live Heifer Avg:	\$93.98	Dressed Neg. Grid Vol: 372
Dressed Steer Avg:	\$152.85	Steer/Heifer Avg: \$162.88
Dressed Heifer Avg:	\$152.41	TOTAL VOLUME: 11,295
LM CT106	TOTAL WK TO DATE VOLUME:	11,295
Committed:	19,132	Delivered: 20,217

LM CT134	COLORADO	LM CT109
Neg. Cash Volume:	0	Dressed Formula Vol: 5,043
Live Steer Avg:	N/A	Steer/Heifer Avg: \$162.96
Live Heifer Avg:	N/A	Dressed Neg. Grid Vol: 0
Dressed Steer Avg:	N/A	Steer/Heifer Avg: N/A
Dressed Heifer Avg:	N/A	TOTAL VOLUME: 5,043
LM CT106	TOTAL WK TO DATE VOLUME:	5,043
Committed:	3,934	Delivered: 7,951

LM CT137	IA-MN	LM CT109
Neg. Cash Volume:	9,213	Dressed Formula Vol: 1,663
Live Steer Avg:	\$96.78	Steer/Heifer Avg: \$165.41
Live Heifer Avg:	\$96.22	Dressed Neg. Grid Vol: 1,137
Dressed Steer Avg:	\$152.86	Steer/Heifer Avg: \$163.28
Dressed Heifer Avg:	\$152.98	TOTAL VOLUME: 12,013
LM CT106	TOTAL WK TO DATE VOLUME:	12,013
Committed:	17,737	Delivered: 9,628

On Monday trade was slow to moderate on light to moderate demand in the Western Cornbelt. Compared to last week, early live purchases traded 1.00 lower from 96.00-97.00. Early dressed purchases compared to last week, traded steady to 3.00 lower mostly at 153.00. Trade was mostly limited on light demand in the Southern and Northern Plains. The latest established market in the Texas Panhandle was last week with live purchases from 93.00-95.00, few up to 97.00. Last week in Kansas live purchases trade from 95.00-97.00, bulk at 97.00. In Nebraska last week, live purchases traded from 95.00-98.00, bulk at 95.00. Dressed purchases last week traded 155.00-156.00.

Boxed Beef Formula Load Count

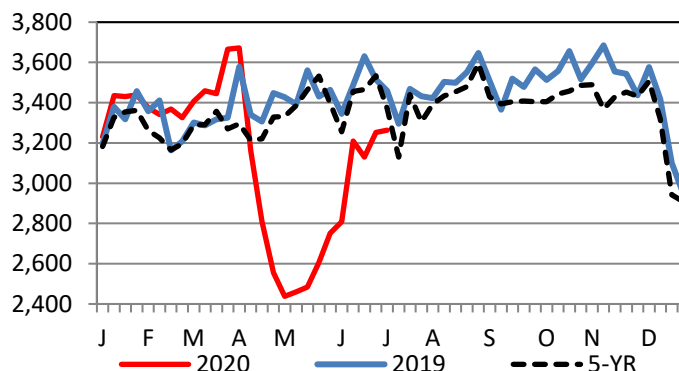

Kansas Weekly Live Steer Weighted Average
Last Week's Price = \$95.86

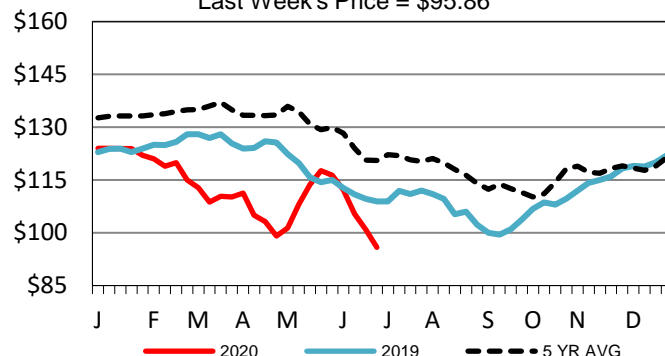

Kansas Formula Carcass Weights

Last Week's Weight = 895 lbs

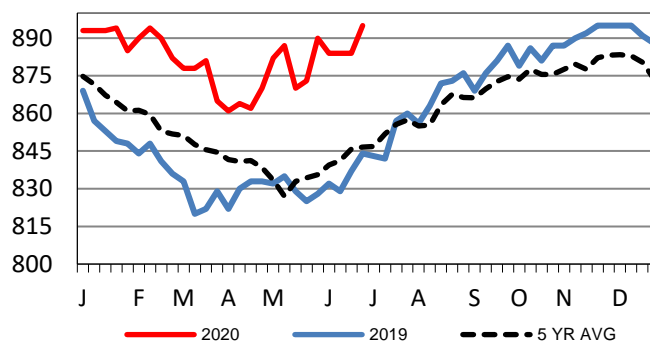

USDA Livestock, Poultry and Grain Market News

St. Joseph, Missouri

Phone: 816-676-7000

stjoe.lpgmn@ams.usda.gov