

Daily Direct Steer and Heifer Slaughter Cattle Summary

For Trade on:

Wednesday, June 17, 2020

LM CT100	5-AREA	LM CT109
Neg. Cash Volume:	46,630	Dressed Formula Vol: 23,903
Live Steer Avg:	\$101.04	Steer/Heifer Avg: \$175.82
Live Heifer Avg:	\$101.21	Dressed Neg. Grid Vol: 403
Dressed Steer Avg:	\$160.99	Steer/Heifer Avg: \$175.81
Dressed Heifer Avg:	\$161.65	TOTAL VOLUME: 70,936
LM CT106	TOTAL WK TO DATE VOLUME:	198,767
Committed:	106,806	Delivered: 72,174

LM CT118	TX-OK-NM	LM CT109
Neg. Cash Volume:	5,580	Dressed Formula Vol: 5,777
Live Steer Avg:	\$101.29	Steer/Heifer Avg: \$176.47
Live Heifer Avg:	\$101.93	Dressed Neg. Grid Vol: 46
Dressed Steer Avg:	N/A	Steer/Heifer Avg: \$163.85
Dressed Heifer Avg:	N/A	TOTAL VOLUME: 11,403
LM CT106	TOTAL WK TO DATE VOLUME:	44,449
Committed:	39,426	Delivered: 16,382

LM CT121	KANSAS	LM CT109
Neg. Cash Volume:	6,984	Dressed Formula Vol: 7,941
Live Steer Avg:	\$101.78	Steer/Heifer Avg: \$174.60
Live Heifer Avg:	\$101.72	Dressed Neg. Grid Vol: 123
Dressed Steer Avg:	N/A	Steer/Heifer Avg: \$180.66
Dressed Heifer Avg:	N/A	TOTAL VOLUME: 15,048
LM CT106	TOTAL WK TO DATE VOLUME:	51,945
Committed:	20,609	Delivered: 18,234

LM CT124	NEBRASKA	LM CT109
Neg. Cash Volume:	23,621	Dressed Formula Vol: 6,496
Live Steer Avg:	\$100.36	Steer/Heifer Avg: \$177.79
Live Heifer Avg:	\$100.38	Dressed Neg. Grid Vol: 208
Dressed Steer Avg:	\$160.93	Steer/Heifer Avg: \$175.23
Dressed Heifer Avg:	\$161.73	TOTAL VOLUME: 30,325
LM CT106	TOTAL WK TO DATE VOLUME:	61,235
Committed:	30,762	Delivered: 20,218

LM CT134	COLORADO	LM CT109
Neg. Cash Volume:	0	Dressed Formula Vol: 1,291
Live Steer Avg:	N/A	Steer/Heifer Avg: \$169.68
Live Heifer Avg:	N/A	Dressed Neg. Grid Vol: 0
Dressed Steer Avg:	N/A	Steer/Heifer Avg: N/A
Dressed Heifer Avg:	N/A	TOTAL VOLUME: 1,291
LM CT106	TOTAL WK TO DATE VOLUME:	9,998
Committed:	6,382	Delivered: 9,110

LM CT137	IA-MN	LM CT109
Neg. Cash Volume:	10,445	Dressed Formula Vol: 2,511
Live Steer Avg:	\$102.00	Steer/Heifer Avg: \$176.26
Live Heifer Avg:	N/A	Dressed Neg. Grid Vol: 66
Dressed Steer Avg:	\$161.08	Steer/Heifer Avg: \$175.19
Dressed Heifer Avg:	\$161.49	TOTAL VOLUME: 13,022
LM CT106	TOTAL WK TO DATE VOLUME:	31,524
Committed:	9,627	Delivered: 8,230

Trade and demand moderate in all feeding regions. In the Texas Panhandle compared to Tuesday, live purchases traded steady to 2.00 higher from 100.00-102.00, bulk at 102.00. In Kansas compared to last week, live purchases traded 2.00-6.00 lower from 100.00-102.00, bulk at 102.00. In Nebraska compared to last week, live purchases traded 4.00-6.00 lower from 98.00-102.00. Compared to Tuesday, dressed purchases traded mostly 2.00 higher from 157.00-162.00, bulk at 162.00. In the Western Cornbelt compared to Tuesday, dressed purchases traded mostly 2.00 higher from 160.00-162.00. The latest established live market in the Western Cornbelt was on Tuesday with live purchases from 99.00-102.00.

5-Area Formula Carcass Weight
Last Week's Weight = 881 lbs

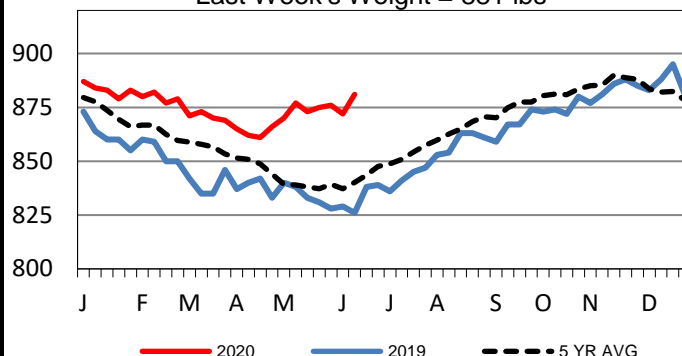

Colorado Live Wkly Steer Weighted Avg
Last Week's Price = N/A

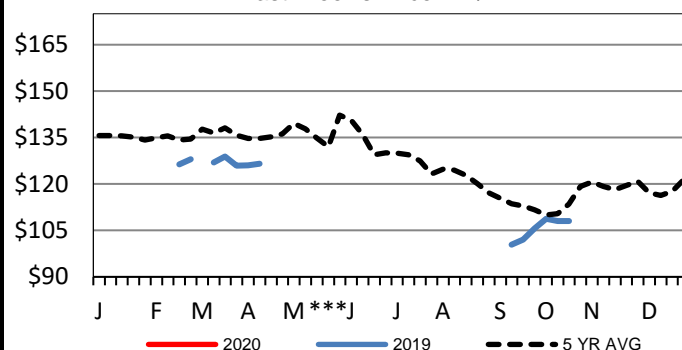

Colorado Formula Carcass Weights
Last Week's Weight = 851 lbs

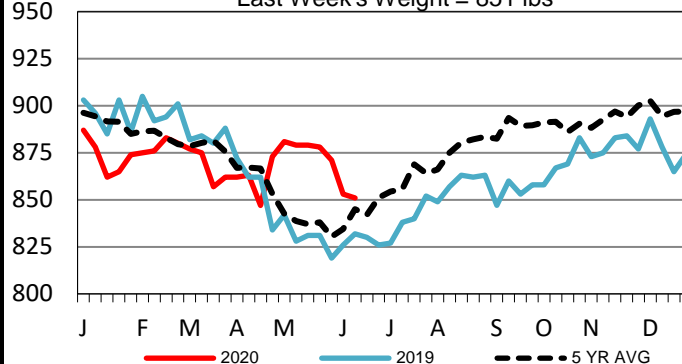

USDA Livestock, Poultry and Grain Market News

St. Joseph, Missouri

Phone: 816-676-7000

stjoe.lpgmn@ams.usda.gov