

Daily Direct Steer and Heifer Slaughter Cattle Summary

For Trade on:

Monday, June 15, 2020

LM CT100	5-AREA	LM CT109
Neg. Cash Volume:	8,927	Dressed Formula Vol: 57,286
Live Steer Avg:	\$102.01	Steer/Heifer Avg: \$180.39
Live Heifer Avg:	\$101.62	Dressed Neg. Grid Vol: 1,563
Dressed Steer Avg:	\$164.48	Steer/Heifer Avg: \$174.05
Dressed Heifer Avg:	\$163.61	TOTAL VOLUME: 67,776
LM CT106	TOTAL WK TO DATE VOLUME:	67,776
Committed:	49,794	Delivered: 69,984

LM CT118	TX-OK-NM	LM CT109
Neg. Cash Volume:	1,196	Dressed Formula Vol: 19,417
Live Steer Avg:	\$100.00	Steer/Heifer Avg: \$179.21
Live Heifer Avg:	\$100.00	Dressed Neg. Grid Vol: 727
Dressed Steer Avg:	N/A	Steer/Heifer Avg: \$173.57
Dressed Heifer Avg:	N/A	TOTAL VOLUME: 21,340
LM CT106	TOTAL WK TO DATE VOLUME:	21,340
Committed:	4,800	Delivered: 18,262

LM CT121	KANSAS	LM CT109
Neg. Cash Volume:	552	Dressed Formula Vol: 21,864
Live Steer Avg:	\$98.00	Steer/Heifer Avg: \$179.81
Live Heifer Avg:	\$100.00	Dressed Neg. Grid Vol: 46
Dressed Steer Avg:	N/A	Steer/Heifer Avg: \$185.29
Dressed Heifer Avg:	N/A	TOTAL VOLUME: 22,462
LM CT106	TOTAL WK TO DATE VOLUME:	22,462
Committed:	11,140	Delivered: 17,788

LM CT124	NEBRASKA	LM CT109
Neg. Cash Volume:	5,612	Dressed Formula Vol: 7,804
Live Steer Avg:	\$105.00	Steer/Heifer Avg: \$183.93
Live Heifer Avg:	\$105.00	Dressed Neg. Grid Vol: 0
Dressed Steer Avg:	\$164.04	Steer/Heifer Avg: N/A
Dressed Heifer Avg:	\$163.47	TOTAL VOLUME: 13,416
LM CT106	TOTAL WK TO DATE VOLUME:	13,416
Committed:	22,468	Delivered: 20,049

LM CT134	COLORADO	LM CT109
Neg. Cash Volume:	0	Dressed Formula Vol: 6,204
Live Steer Avg:	N/A	Steer/Heifer Avg: \$181.78
Live Heifer Avg:	N/A	Dressed Neg. Grid Vol: 0
Dressed Steer Avg:	N/A	Steer/Heifer Avg: N/A
Dressed Heifer Avg:	N/A	TOTAL VOLUME: 6,204
LM CT106	TOTAL WK TO DATE VOLUME:	6,204
Committed:	4,006	Delivered: 6,367

LM CT137	IA-MN	LM CT109
Neg. Cash Volume:	1,567	Dressed Formula Vol: 2,073
Live Steer Avg:	N/A	Steer/Heifer Avg: \$180.01
Live Heifer Avg:	N/A	Dressed Neg. Grid Vol: 790
Dressed Steer Avg:	\$165.28	Steer/Heifer Avg: \$173.84
Dressed Heifer Avg:	\$164.11	TOTAL VOLUME: 4,430
LM CT106	TOTAL WK TO DATE VOLUME:	4,430
Committed:	7,380	Delivered: 7,518

Negotiated trade slow on light to moderate demand in all feeding regions. In the Texas Panhandle a few early live purchases 4.00-8.00 lower at 100.00. In Kansas a few early live purchases 98.00-100.00, not enough for an adequate market test. The latest established market in Kansas was last week with live purchases mostly 104.00-108.00. In Nebraska compared to last week a few early purchases 2.00-3.00 lower at 100.00- 105.00. Dressed purchases compared to last week 5.00-6.00 lower at 159.00-167.00, bulk at 167.00. In the Western Cornbelt compared to last week, a few early dressed 2.00-5.00 lower at 158.00-167.00, bulk at 167.00. Last week in the Western Cornbelt, live purchases mostly 103.00-105.00 with dressed 160.00-172.00.

Boxed Beef Formula Load Count

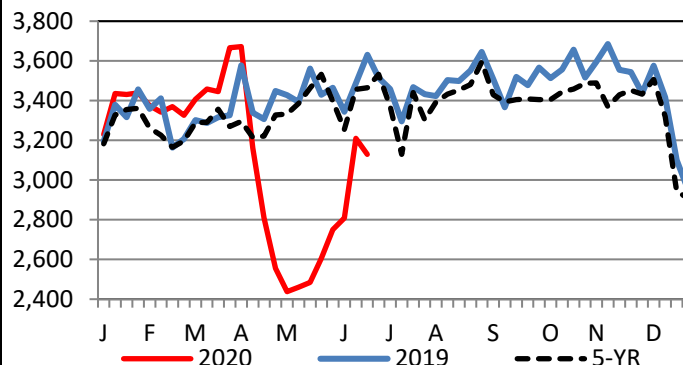

Kansas Weekly Live Steer Weighted Average

Last Week's Price = \$105.37

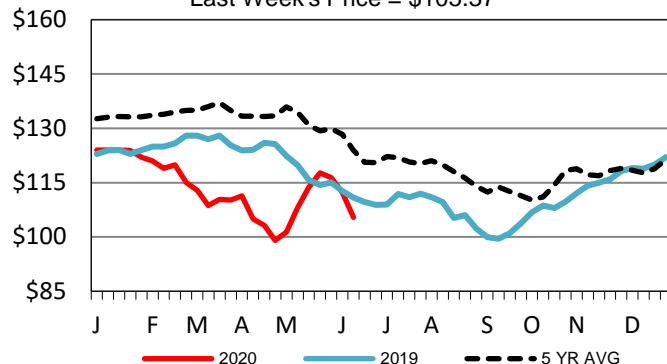

Kansas Formula Carcass Weights

Last Week's Weight = 884 lbs

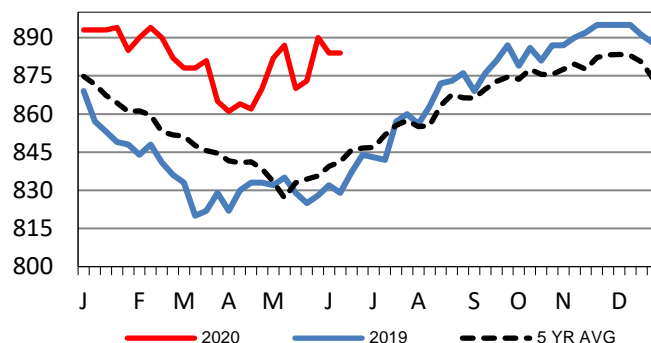

USDA Livestock, Poultry and Grain Market News

St. Joseph, Missouri

Phone: 816-676-7000

stjoe.lpgmn@ams.usda.gov