

Daily Direct Steer and Heifer Slaughter Cattle Summary

For Trade on:

Thursday, June 11, 2020

LM CT100	5-AREA	LM CT109
Neg. Cash Volume:	30,397	Dressed Formula Vol: 41,435
Live Steer Avg:	\$104.14	Steer/Heifer Avg: \$183.78
Live Heifer Avg:	\$105.02	Dressed Neg. Grid Vol: 1,314
Dressed Steer Avg:	\$163.22	Steer/Heifer Avg: \$177.82
Dressed Heifer Avg:	\$163.03	TOTAL VOLUME: 73,146
LM CT106	TOTAL WK TO DATE VOLUME:	237,834
Committed:	97,053	Delivered: 65,687

LM CT118	TX-OK-NM	LM CT109
Neg. Cash Volume:	5,950	Dressed Formula Vol: 11,742
Live Steer Avg:	\$103.42	Steer/Heifer Avg: \$181.34
Live Heifer Avg:	\$103.37	Dressed Neg. Grid Vol: 0
Dressed Steer Avg:	N/A	Steer/Heifer Avg: N/A
Dressed Heifer Avg:	N/A	TOTAL VOLUME: 17,692
LM CT106	TOTAL WK TO DATE VOLUME:	61,161
Committed:	34,995	Delivered: 20,676

LM CT121	KANSAS	LM CT109
Neg. Cash Volume:	11,467	Dressed Formula Vol: 11,805
Live Steer Avg:	\$104.51	Steer/Heifer Avg: \$180.78
Live Heifer Avg:	\$106.12	Dressed Neg. Grid Vol: 0
Dressed Steer Avg:	N/A	Steer/Heifer Avg: N/A
Dressed Heifer Avg:	N/A	TOTAL VOLUME: 23,272
LM CT106	TOTAL WK TO DATE VOLUME:	69,526
Committed:	29,118	Delivered: 15,572

LM CT124	NEBRASKA	LM CT109
Neg. Cash Volume:	4,399	Dressed Formula Vol: 11,912
Live Steer Avg:	\$105.00	Steer/Heifer Avg: \$187.77
Live Heifer Avg:	N/A	Dressed Neg. Grid Vol: 623
Dressed Steer Avg:	\$164.09	Steer/Heifer Avg: \$180.00
Dressed Heifer Avg:	\$163.45	TOTAL VOLUME: 16,934
LM CT106	TOTAL WK TO DATE VOLUME:	64,383
Committed:	15,156	Delivered: 15,019

LM CT134	COLORADO	LM CT109
Neg. Cash Volume:	0	Dressed Formula Vol: 3,882
Live Steer Avg:	N/A	Steer/Heifer Avg: \$186.34
Live Heifer Avg:	N/A	Dressed Neg. Grid Vol: 0
Dressed Steer Avg:	N/A	Steer/Heifer Avg: N/A
Dressed Heifer Avg:	N/A	TOTAL VOLUME: 3,882
LM CT106	TOTAL WK TO DATE VOLUME:	12,332
Committed:	7,958	Delivered: 4,421

LM CT137	IA-MN	LM CT109
Neg. Cash Volume:	8,581	Dressed Formula Vol: 2,582
Live Steer Avg:	\$103.37	Steer/Heifer Avg: \$187.20
Live Heifer Avg:	\$103.16	Dressed Neg. Grid Vol: 730
Dressed Steer Avg:	\$162.81	Steer/Heifer Avg: \$176.17
Dressed Heifer Avg:	\$162.67	TOTAL VOLUME: 11,893
LM CT106	TOTAL WK TO DATE VOLUME:	31,307
Committed:	9,826	Delivered: 9,999

In the Southern Plains negotiated cash trade and demand moderate. In the Texas Panhandle, compared to Wed, bulk of live trades 4.00 lower at 104.00. In Kansas, compared to Wed, live trades 1.00-5.00 lower at 103.00-107.00. Thursday in Nebraska and the Western Cornbelt negotiated cash trade slow with light to moderate demand. In Nebraska a few dressed trades 162.00-165.00. Not enough live and dressed trades for a market trend. The last reported dressed market was Tue. at 165.00. Thus far for the week, live trades 5.00-10.00 lower at 105.00-108.00. In the Western Cornbelt a few dressed trades 160.00-165.00. Not enough live and dressed trades for a market trend. Thus far for the week, live trades 5.00-9.00 lower at 103.00-105.00 and dressed 3.00-15.00 lower at 160.00-172.00.

5-Area Live Steer Weighted Average

Last Week's Price = \$112.39

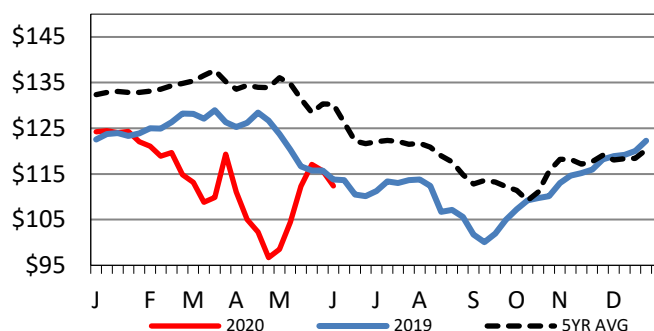

Iowa-Minnesota Wkly Dressed Steer Wtd Avg

Last Week's Price = \$177.85

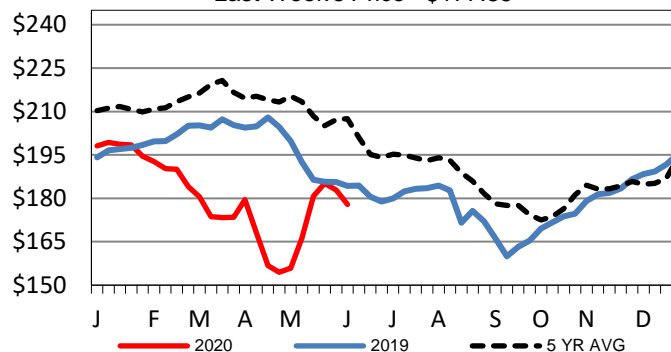

Iowa-Minnesota Formula Carcass Weights

Last Week's Weight = 872 lbs

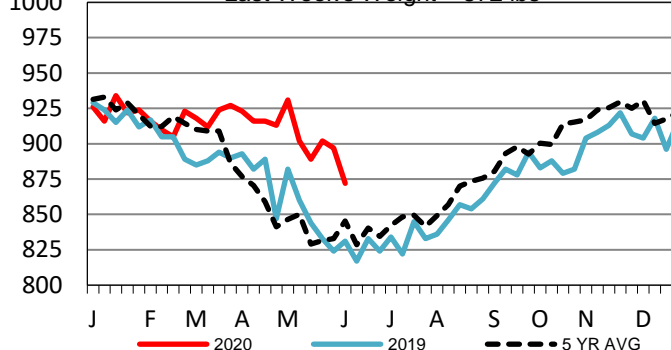

USDA Livestock, Poultry and Grain Market News

St. Joseph, Missouri

Phone: 816-676-7000

stjoe.lpgmn@ams.usda.gov