

Daily Direct Steer and Heifer Slaughter Cattle Summary

For Trade on:

Thursday, June 04, 2020

LM CT100	5-AREA	LM CT109
Neg. Cash Volume:	19,499	Dressed Formula Vol: 37,717
Live Steer Avg:	\$106.11	Steer/Heifer Avg: \$188.84
Live Heifer Avg:	\$105.04	Dressed Neg. Grid Vol: 426
Dressed Steer Avg:	\$172.21	Steer/Heifer Avg: \$180.52
Dressed Heifer Avg:	\$173.18	TOTAL VOLUME: 57,642
LM CT106	TOTAL WK TO DATE VOLUME:	235,009
Committed:	93,018	Delivered: 68,106

LM CT118	TX-OK-NM	LM CT109
Neg. Cash Volume:	3,246	Dressed Formula Vol: 10,140
Live Steer Avg:	\$105.00	Steer/Heifer Avg: \$188.45
Live Heifer Avg:	\$105.00	Dressed Neg. Grid Vol: 0
Dressed Steer Avg:	N/A	Steer/Heifer Avg: N/A
Dressed Heifer Avg:	N/A	TOTAL VOLUME: 13,386
LM CT106	TOTAL WK TO DATE VOLUME:	52,737
Committed:	42,457	Delivered: 18,757

LM CT121	KANSAS	LM CT109
Neg. Cash Volume:	4,841	Dressed Formula Vol: 12,694
Live Steer Avg:	\$105.00	Steer/Heifer Avg: \$188.57
Live Heifer Avg:	\$105.00	Dressed Neg. Grid Vol: 0
Dressed Steer Avg:	N/A	Steer/Heifer Avg: N/A
Dressed Heifer Avg:	N/A	TOTAL VOLUME: 17,535
LM CT106	TOTAL WK TO DATE VOLUME:	58,327
Committed:	17,863	Delivered: 17,331

LM CT124	NEBRASKA	LM CT109
Neg. Cash Volume:	5,024	Dressed Formula Vol: 10,085
Live Steer Avg:	\$109.00	Steer/Heifer Avg: \$190.71
Live Heifer Avg:	\$105.00	Dressed Neg. Grid Vol: 85
Dressed Steer Avg:	\$174.92	Steer/Heifer Avg: \$180.00
Dressed Heifer Avg:	\$174.74	TOTAL VOLUME: 15,194
LM CT106	TOTAL WK TO DATE VOLUME:	72,054
Committed:	19,883	Delivered: 17,081

LM CT134	COLORADO	LM CT109
Neg. Cash Volume:	0	Dressed Formula Vol: 3,740
Live Steer Avg:	N/A	Steer/Heifer Avg: \$186.31
Live Heifer Avg:	N/A	Dressed Neg. Grid Vol: 0
Dressed Steer Avg:	N/A	Steer/Heifer Avg: N/A
Dressed Heifer Avg:	N/A	TOTAL VOLUME: 3,740
LM CT106	TOTAL WK TO DATE VOLUME:	15,857
Committed:	4,587	Delivered: 7,038

LM CT137	IA-MN	LM CT109
Neg. Cash Volume:	6,388	Dressed Formula Vol: 1,595
Live Steer Avg:	\$108.55	Steer/Heifer Avg: \$188.86
Live Heifer Avg:	\$108.00	Dressed Neg. Grid Vol: 380
Dressed Steer Avg:	\$169.61	Steer/Heifer Avg: \$180.58
Dressed Heifer Avg:	\$170.81	TOTAL VOLUME: 8,363
LM CT106	TOTAL WK TO DATE VOLUME:	36,845
Committed:	8,228	Delivered: 7,899

Trade slow on light to moderate demand in all feeding regions.

Compared to Wed. in the Texas Panhandle, live 12.00 lower at 105.00. In Kansas compared to Wed, live 5.00-12.00 lower at 105.00. In Nebraska compared to Wed, dressed steady to 10.00 lower at 175.00. A few live at 105.00-110.00, not enough for an adequate. The latest established live market in Nebraska was Wed. at 109.00-117.00. In the Western Cornbelt a few dressed mostly 10.00 lower at 165.00-175.00. A few live purchases 106.00-110.00, not enough for an adequate market test. The latest established market in the Western Cornbelt was Wed. with live at 108.00-110.00, bulk at 110.00.

5-Area Live Steer Weighted Average

Last Week's Price = \$115.71

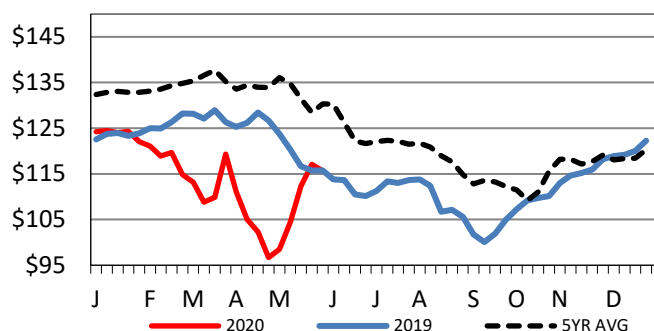

Iowa-Minnesota Wkly Dressed Steer Wtd Avg

Last Week's Price = \$182.87

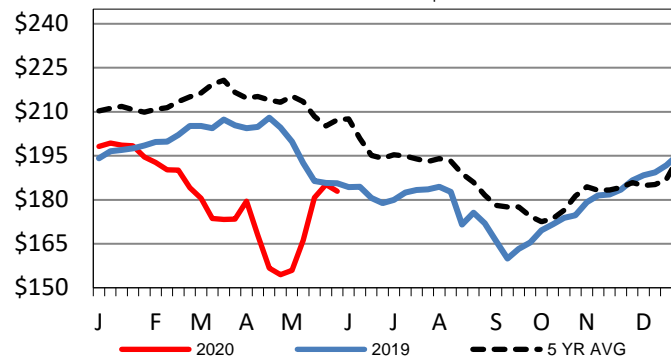

Iowa-Minnesota Formula Carcass Weights

Last Week's Weight = 897 lbs

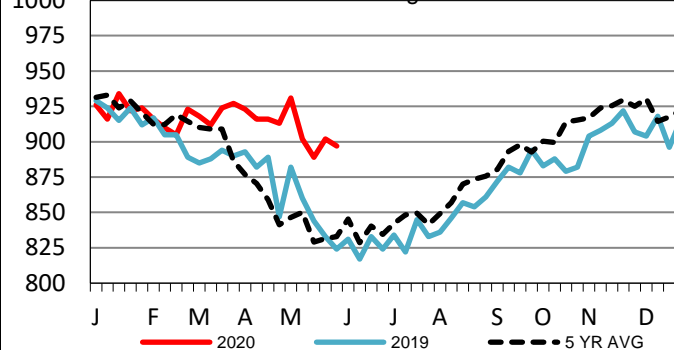

USDA Livestock, Poultry and Grain Market News

St. Joseph, Missouri

Phone: 816-676-7000

stjoe.lpgmn@ams.usda.gov