

Daily Direct Steer and Heifer Slaughter Cattle Summary

For Trade on:

| | | |
|----------------------------|---------------------------------|-------------------------------------|
| LM CT100 | 5-AREA | LM CT109 |
| Neg. Cash Volume: | 36,573 | Dressed Formula Vol: 19,413 |
| Live Steer Avg: | \$115.90 | Steer/Heifer Avg: \$189.82 |
| Live Heifer Avg: | \$117.13 | Dressed Neg. Grid Vol: 1,682 |
| Dressed Steer Avg: | \$187.11 | Steer/Heifer Avg: \$185.25 |
| Dressed Heifer Avg: | \$186.41 | TOTAL VOLUME: 57,668 |
| LM CT106 | TOTAL WK TO DATE VOLUME: | 195,892 |
| Committed: | 100,955 | Delivered: 61,643 |

| | | |
|----------------------------|---------------------------------|-----------------------------------|
| LM CT118 | TX-OK-NM | LM CT109 |
| Neg. Cash Volume: | 5,120 | Dressed Formula Vol: 6,713 |
| Live Steer Avg: | \$116.74 | Steer/Heifer Avg: \$189.64 |
| Live Heifer Avg: | \$119.53 | Dressed Neg. Grid Vol: 0 |
| Dressed Steer Avg: | N/A | Steer/Heifer Avg: N/A |
| Dressed Heifer Avg: | N/A | TOTAL VOLUME: 11,833 |
| LM CT106 | TOTAL WK TO DATE VOLUME: | 45,866 |
| Committed: | 31,629 | Delivered: 16,339 |

| | | |
|----------------------------|---------------------------------|-----------------------------------|
| LM CT121 | KANSAS | LM CT109 |
| Neg. Cash Volume: | 13,889 | Dressed Formula Vol: 2,520 |
| Live Steer Avg: | \$115.89 | Steer/Heifer Avg: \$182.32 |
| Live Heifer Avg: | \$119.19 | Dressed Neg. Grid Vol: 915 |
| Dressed Steer Avg: | N/A | Steer/Heifer Avg: \$187.92 |
| Dressed Heifer Avg: | \$190.00 | TOTAL VOLUME: 17,324 |
| LM CT106 | TOTAL WK TO DATE VOLUME: | 41,247 |
| Committed: | 31,755 | Delivered: 13,117 |

| | | |
|----------------------------|---------------------------------|-----------------------------------|
| LM CT124 | NEBRASKA | LM CT109 |
| Neg. Cash Volume: | 12,980 | Dressed Formula Vol: 5,865 |
| Live Steer Avg: | \$115.45 | Steer/Heifer Avg: \$186.75 |
| Live Heifer Avg: | \$115.83 | Dressed Neg. Grid Vol: 410 |
| Dressed Steer Avg: | \$187.57 | Steer/Heifer Avg: \$181.37 |
| Dressed Heifer Avg: | \$186.52 | TOTAL VOLUME: 19,255 |
| LM CT106 | TOTAL WK TO DATE VOLUME: | 59,701 |
| Committed: | 22,001 | Delivered: 17,900 |

| | | |
|----------------------------|---------------------------------|-----------------------------------|
| LM CT134 | COLORADO | LM CT109 |
| Neg. Cash Volume: | 0 | Dressed Formula Vol: 3,189 |
| Live Steer Avg: | N/A | Steer/Heifer Avg: \$202.43 |
| Live Heifer Avg: | N/A | Dressed Neg. Grid Vol: 0 |
| Dressed Steer Avg: | N/A | Steer/Heifer Avg: N/A |
| Dressed Heifer Avg: | N/A | TOTAL VOLUME: 3,189 |
| LM CT106 | TOTAL WK TO DATE VOLUME: | 15,307 |
| Committed: | 7,414 | Delivered: 6,877 |

| | | |
|----------------------------|---------------------------------|-----------------------------------|
| LM CT137 | IA-MN | LM CT109 |
| Neg. Cash Volume: | 4,584 | Dressed Formula Vol: 1,347 |
| Live Steer Avg: | \$114.42 | Steer/Heifer Avg: \$188.62 |
| Live Heifer Avg: | \$114.02 | Dressed Neg. Grid Vol: 437 |
| Dressed Steer Avg: | \$186.33 | Steer/Heifer Avg: \$183.71 |
| Dressed Heifer Avg: | \$185.76 | TOTAL VOLUME: 6,368 |
| LM CT106 | TOTAL WK TO DATE VOLUME: | 34,376 |
| Committed: | 8,156 | Delivered: 7,410 |

In the Southern Plains and Nebraska negotiated cash trade and demand moderate. In the Texas Panhandle, compared to last week, live trades steady to 5.00 lower at 115.00-120.00. In Kansas live trades 115.00-120.00, bulk 5.00 lower at 115.00 when compared to the last reported market on Tuesday. In Nebraska, compared to last reported market on Tuesday, live trades steady to 5.00 higher at 112.00-120.00. A few dressed trades at 190.00. Not enough for a full market trend. The last fully reported dressed market was Wed. at 178.00-190.00. In the Western negotiated cash trade slow with moderate demand. A few dressed trades at 190.00. Not enough for a market trend. The last reported live and dressed market was Wed. with live trades mostly 115.00 and dressed mostly 178.00-185.00.

5-Area Live Steer Weighted Average

Last Week's Price = \$117.06

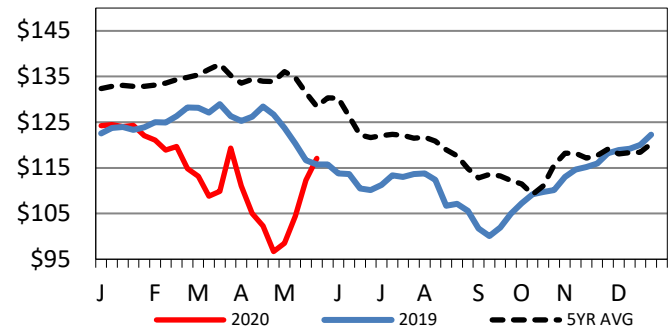

Iowa-Minnesota Wkly Dressed Steer Wtd Avg

Last Week's Price = \$185.16

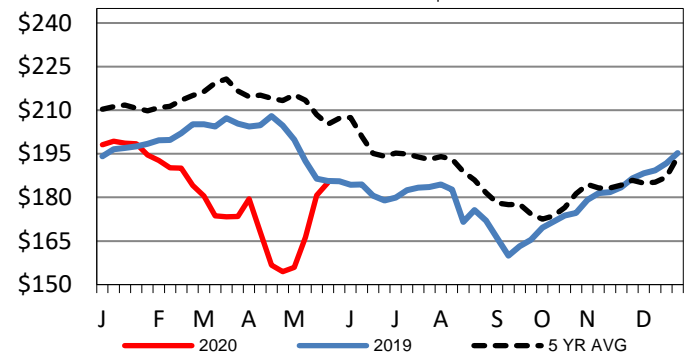

Iowa-Minnesota Formula Carcass Weights

Last Week's Weight = 902 lbs

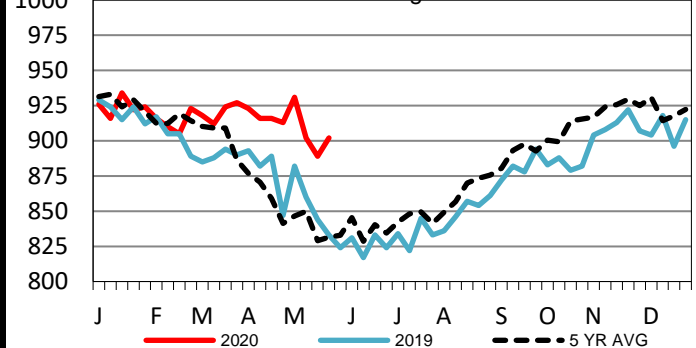

USDA Livestock, Poultry and Grain Market News

St. Joseph, Missouri

Phone: 816-676-7000

stjoe.lpgmn@ams.usda.gov