

Daily Direct Steer and Heifer Slaughter Cattle Summary

For Trade on:

LM_CT100	5-AREA	LM_CT109
Neg. Cash Volume:	14,891	Dressed Formula Vol: 28,852
Live Steer Avg:	\$116.49	Steer/Heifer Avg: \$180.02
Live Heifer Avg:	\$116.48	Dressed Neg. Grid Vol: 817
Dressed Steer Avg:	\$188.52	Steer/Heifer Avg: \$189.72
Dressed Heifer Avg:	\$183.63	TOTAL VOLUME: 44,560
LM_CT106	TOTAL WK TO DATE VOLUME:	166,355
Committed:	73,155	Delivered: 54,681

LM_CT118	TX-OK-NM	LM_CT109
Neg. Cash Volume:	1,104	Dressed Formula Vol: 7,899
Live Steer Avg:	\$113.17	Steer/Heifer Avg: \$181.35
Live Heifer Avg:	\$118.25	Dressed Neg. Grid Vol: 0
Dressed Steer Avg:	N/A	Steer/Heifer Avg: N/A
Dressed Heifer Avg:	N/A	TOTAL VOLUME: 9,003
LM_CT106	TOTAL WK TO DATE VOLUME:	33,900
Committed:	28,899	Delivered: 13,985

LM_CT121	KANSAS	LM_CT109
Neg. Cash Volume:	2,903	Dressed Formula Vol: 4,508
Live Steer Avg:	\$118.78	Steer/Heifer Avg: \$181.16
Live Heifer Avg:	\$120.00	Dressed Neg. Grid Vol: 344
Dressed Steer Avg:	N/A	Steer/Heifer Avg: \$190.65
Dressed Heifer Avg:	N/A	TOTAL VOLUME: 7,755
LM_CT106	TOTAL WK TO DATE VOLUME:	39,540
Committed:	21,799	Delivered: 15,909

LM_CT124	NEBRASKA	LM_CT109
Neg. Cash Volume:	4,447	Dressed Formula Vol: 9,013
Live Steer Avg:	\$116.46	Steer/Heifer Avg: \$175.20
Live Heifer Avg:	\$113.62	Dressed Neg. Grid Vol: 41
Dressed Steer Avg:	\$190.00	Steer/Heifer Avg: \$189.60
Dressed Heifer Avg:	\$182.85	TOTAL VOLUME: 13,501
LM_CT106	TOTAL WK TO DATE VOLUME:	50,518
Committed:	10,354	Delivered: 13,331

LM_CT134	COLORADO	LM_CT109
Neg. Cash Volume:	0	Dressed Formula Vol: 5,764
Live Steer Avg:	N/A	Steer/Heifer Avg: \$187.01
Live Heifer Avg:	N/A	Dressed Neg. Grid Vol: 0
Dressed Steer Avg:	N/A	Steer/Heifer Avg: N/A
Dressed Heifer Avg:	N/A	TOTAL VOLUME: 5,764
LM_CT106	TOTAL WK TO DATE VOLUME:	16,129
Committed:	3,270	Delivered: 4,742

LM_CT137	IA-MN	LM_CT109
Neg. Cash Volume:	6,437	Dressed Formula Vol: 1,765
Live Steer Avg:	\$114.82	Steer/Heifer Avg: \$172.62
Live Heifer Avg:	\$113.91	Dressed Neg. Grid Vol: 469
Dressed Steer Avg:	\$187.82	Steer/Heifer Avg: \$186.22
Dressed Heifer Avg:	\$184.19	TOTAL VOLUME: 8,671
LM_CT106	TOTAL WK TO DATE VOLUME:	26,804
Committed:	8,833	Delivered: 6,714

Trade light on moderate demand in all feeding regions. In the Texas Panhandle, few live purchases 110.00-120.00, not enough for an adequate market test. The latest established market was Wed. with live purchases at 120.00. In Kansas compared to Wed, few live purchases steady to 5.00 higher at 115.00-120.00, bulk at 120.00. In Nebraska few live purchases at 112.00-120.00, not enough for an adequate market test. The latest established market was Wed. at 119.00-120.00. Dressed purchases mostly steady compared to Wed. at 175.00-190.00, bulk 180.00-190.00. In the Western Cornbelt compared to Wed. live purchases mostly steady at mostly 114.00-115.00. Dressed mostly 10.00 higher at 175.00-190.00, bulk at 190.00.

5-Area Live Steer Weighted Average

Last Week's Price = \$112.31

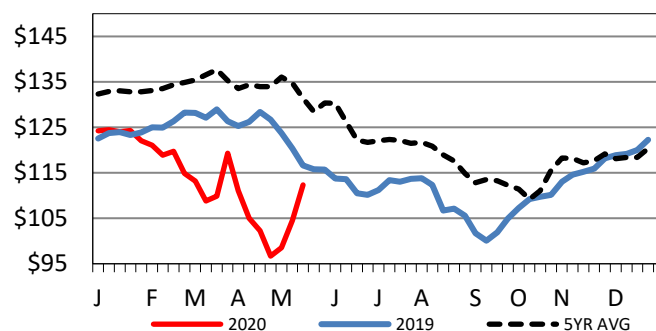

Iowa-Minnesota Wkly Dressed Steer Wtd Avg

Last Week's Price = \$180.75

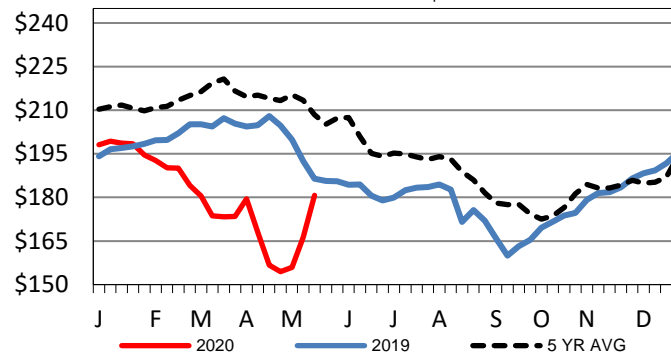

Iowa-Minnesota Formula Carcass Weights

Last Week's Weight = 889 lbs

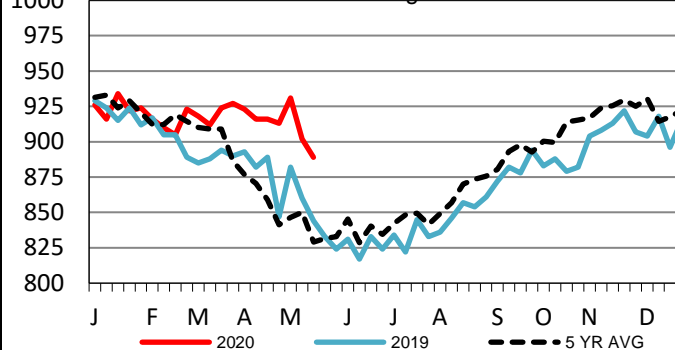

USDA Livestock, Poultry and Grain Market News

St. Joseph, Missouri

Phone: 816-676-7000

stjoe.lpgmn@ams.usda.gov