

Daily Direct Steer and Heifer Slaughter Cattle Summary

For Trade on:

Wednesday, March 11, 2020

LM CT100	5-AREA	LM CT109
Neg. Cash Volume:	79,419	Dressed Formula Vol: 34,866
Live Steer Avg:	\$109.78	Steer/Heifer Avg: \$183.83
Live Heifer Avg:	\$109.85	Dressed Neg. Grid Vol: 2,045
Dressed Steer Avg:	\$174.80	Steer/Heifer Avg: \$191.19
Dressed Heifer Avg:	\$174.79	TOTAL VOLUME: 116,330
LM CT106	TOTAL WK TO DATE VOLUME:	224,680
Committed:	125,744	Delivered: 67,623

LM CT118	TX-OK-NM	LM CT109
Neg. Cash Volume:	7,869	Dressed Formula Vol: 11,056
Live Steer Avg:	\$109.97	Steer/Heifer Avg: \$180.74
Live Heifer Avg:	\$110.00	Dressed Neg. Grid Vol: 0
Dressed Steer Avg:	N/A	Steer/Heifer Avg: N/A
Dressed Heifer Avg:	N/A	TOTAL VOLUME: 18,925
LM CT106	TOTAL WK TO DATE VOLUME:	50,000
Committed:	27,282	Delivered: 18,493

LM CT121	KANSAS	LM CT109
Neg. Cash Volume:	18,554	Dressed Formula Vol: 12,532
Live Steer Avg:	\$109.93	Steer/Heifer Avg: \$181.79
Live Heifer Avg:	\$110.00	Dressed Neg. Grid Vol: 42
Dressed Steer Avg:	\$175.00	Steer/Heifer Avg: \$187.95
Dressed Heifer Avg:	\$176.00	TOTAL VOLUME: 31,128
LM CT106	TOTAL WK TO DATE VOLUME:	69,747
Committed:	19,655	Delivered: 14,495

LM CT124	NEBRASKA	LM CT109
Neg. Cash Volume:	29,804	Dressed Formula Vol: 5,111
Live Steer Avg:	\$109.62	Steer/Heifer Avg: \$187.30
Live Heifer Avg:	\$109.71	Dressed Neg. Grid Vol: 1,512
Dressed Steer Avg:	\$175.00	Steer/Heifer Avg: \$192.05
Dressed Heifer Avg:	\$174.72	TOTAL VOLUME: 36,427
LM CT106	TOTAL WK TO DATE VOLUME:	52,051
Committed:	39,110	Delivered: 14,146

LM CT134	COLORADO	LM CT109
Neg. Cash Volume:	0	Dressed Formula Vol: 3,658
Live Steer Avg:	N/A	Steer/Heifer Avg: \$193.50
Live Heifer Avg:	N/A	Dressed Neg. Grid Vol: 0
Dressed Steer Avg:	N/A	Steer/Heifer Avg: N/A
Dressed Heifer Avg:	N/A	TOTAL VOLUME: 3,658
LM CT106	TOTAL WK TO DATE VOLUME:	15,073
Committed:	15,315	Delivered: 9,892

LM CT137	IA-MN	LM CT109
Neg. Cash Volume:	23,192	Dressed Formula Vol: 2,622
Live Steer Avg:	\$109.61	Steer/Heifer Avg: \$186.31
Live Heifer Avg:	\$109.91	Dressed Neg. Grid Vol: 529
Dressed Steer Avg:	\$174.62	Steer/Heifer Avg: \$188.75
Dressed Heifer Avg:	\$174.82	TOTAL VOLUME: 26,343
LM CT106	TOTAL WK TO DATE VOLUME:	38,201
Committed:	24,382	Delivered: 10,597

On Wednesday negotiated trade and demand was moderate in all feeding regions. Compared to last week live purchases in the Southern Plains and Nebraska traded 3.00 lower at 110.00. Compared to last week in Nebraska dressed purchases traded 5.00-7.00 lower from 175.00-176.00, bulk at 175.00. Compared to last week in the Western Cornbelt, live purchases traded 2.00-5.00 lower at 110.00 with dressed purchases 5.00-7.00 lower from 175.00-176.00, bulk at 175.00.

5-Area Formula Carcass Weight

Last Week's Weight = 871 lbs

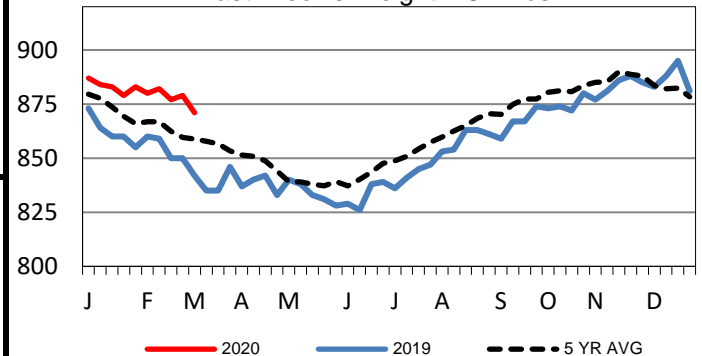

Colorado Live Wkly Steer Weighted Avg

Last Week's Price = N/A

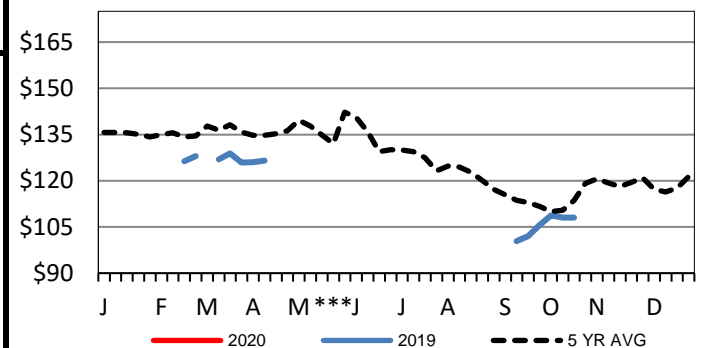

Colorado Formula Carcass Weights

Last Week's Weight = 877 lbs

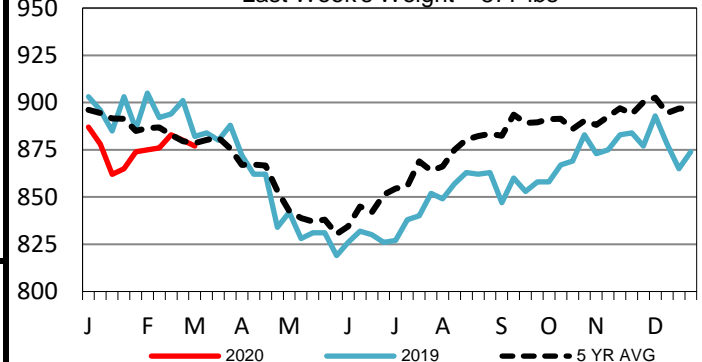

USDA Livestock, Poultry and Grain Market News

St. Joseph, Missouri

Phone: 816-676-7000

stjoe.lpgmn@ams.usda.gov