

Daily Direct Steer and Heifer Slaughter Cattle Summary

For Trade on:

Thursday, February 27, 2020

LM CT100	5-AREA	LM CT109
Neg. Cash Volume:	10,561	Dressed Formula Vol: 42,195
Live Steer Avg:	\$112.97	Steer/Heifer Avg: \$191.75
Live Heifer Avg:	\$113.18	Dressed Neg. Grid Vol: 523
Dressed Steer Avg:	\$183.04	Steer/Heifer Avg: \$192.07
Dressed Heifer Avg:	\$182.46	TOTAL VOLUME: 53,279
LM CT106	TOTAL WK TO DATE VOLUME:	254,786
Committed:	67,000	Delivered: 69,676

LM CT118	TX-OK-NM	LM CT109
Neg. Cash Volume:	0	Dressed Formula Vol: 13,111
Live Steer Avg:	N/A	Steer/Heifer Avg: \$189.91
Live Heifer Avg:	N/A	Dressed Neg. Grid Vol: 0
Dressed Steer Avg:	N/A	Steer/Heifer Avg: N/A
Dressed Heifer Avg:	N/A	TOTAL VOLUME: 13,111
LM CT106	TOTAL WK TO DATE VOLUME:	58,483
Committed:	29,844	Delivered: 18,171

LM CT121	KANSAS	LM CT109
Neg. Cash Volume:	564	Dressed Formula Vol: 12,290
Live Steer Avg:	N/A	Steer/Heifer Avg: \$191.44
Live Heifer Avg:	\$114.00	Dressed Neg. Grid Vol: 30
Dressed Steer Avg:	N/A	Steer/Heifer Avg: \$188.36
Dressed Heifer Avg:	N/A	TOTAL VOLUME: 12,884
LM CT106	TOTAL WK TO DATE VOLUME:	78,080
Committed:	12,831	Delivered: 18,189

LM CT124	NEBRASKA	LM CT109
Neg. Cash Volume:	2,592	Dressed Formula Vol: 9,990
Live Steer Avg:	\$112.00	Steer/Heifer Avg: \$194.13
Live Heifer Avg:	\$112.43	Dressed Neg. Grid Vol: 66
Dressed Steer Avg:	\$183.51	Steer/Heifer Avg: \$195.46
Dressed Heifer Avg:	\$184.00	TOTAL VOLUME: 12,648
LM CT106	TOTAL WK TO DATE VOLUME:	60,142
Committed:	9,888	Delivered: 14,805

LM CT134	COLORADO	LM CT109
Neg. Cash Volume:	0	Dressed Formula Vol: 3,817
Live Steer Avg:	N/A	Steer/Heifer Avg: \$192.99
Live Heifer Avg:	N/A	Dressed Neg. Grid Vol: 0
Dressed Steer Avg:	N/A	Steer/Heifer Avg: N/A
Dressed Heifer Avg:	N/A	TOTAL VOLUME: 3,817
LM CT106	TOTAL WK TO DATE VOLUME:	20,401
Committed:	4,330	Delivered: 8,414

LM CT137	IA-MN	LM CT109
Neg. Cash Volume:	7,405	Dressed Formula Vol: 3,569
Live Steer Avg:	\$113.72	Steer/Heifer Avg: \$192.00
Live Heifer Avg:	\$113.80	Dressed Neg. Grid Vol: 465
Dressed Steer Avg:	\$182.91	Steer/Heifer Avg: \$192.09
Dressed Heifer Avg:	\$181.95	TOTAL VOLUME: 11,439
LM CT106	TOTAL WK TO DATE VOLUME:	39,025
Committed:	10,107	Delivered: 10,097

Negotiated cash trade and demand light to moderate in the Western Cornbelt. Compared to Wed, dressed purchases traded mostly 2.00-4.00 lower at 180.00-183.00, bulk at 183.00. Not enough live purchases for an adequate market test. The latest established live market in the Western Cornbelt was last week, at 119.00-120.00. Trade light on light to moderate demand in Nebraska. A few purchases reported at 112.00-114.00 and 183.00-184.00, however not enough for an adequate market test. The latest established live market in Nebraska was Wed. at 115.00. On Tue. in Nebraska, dressed purchases 185.00-187.00. Trade mostly inactive on light demand in the Southern Plains. The latest established market was Tue. with live purchases at 115.00.

5-Area Live Steer Weighted Average

Last Week's Price = \$119.71

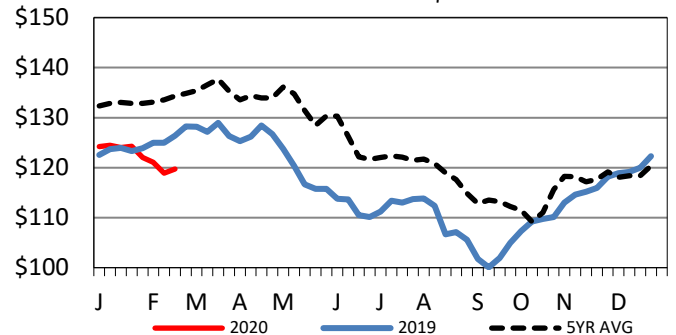

Iowa-Minnesota Wkly Dressed Steer Wtd Avg

Last Week's Price = \$190.08

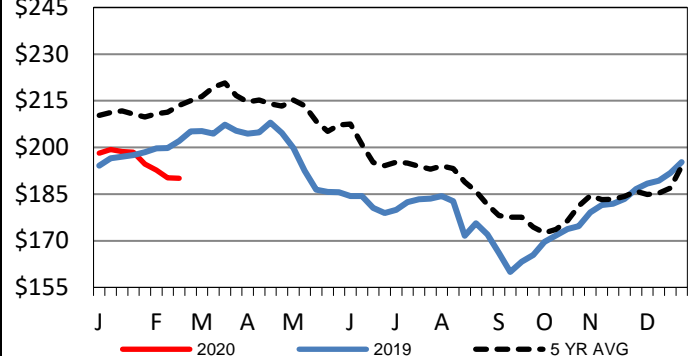

Iowa-Minnesota Formula Carcass Weights

Last Week's Weight = 905 lbs

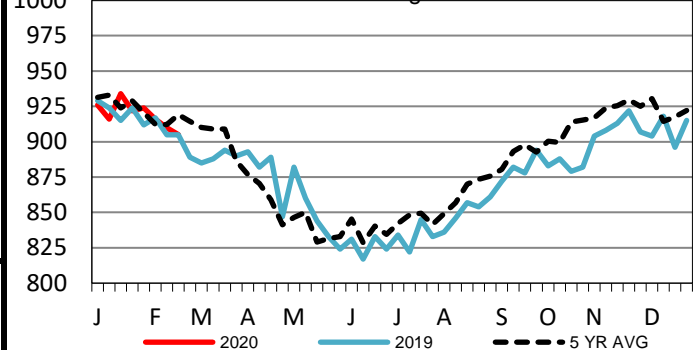

USDA Livestock, Poultry and Grain Market News

St. Joseph, Missouri

Phone: 816-676-7000

stjoe.lpgmn@ams.usda.gov